AURA

'63

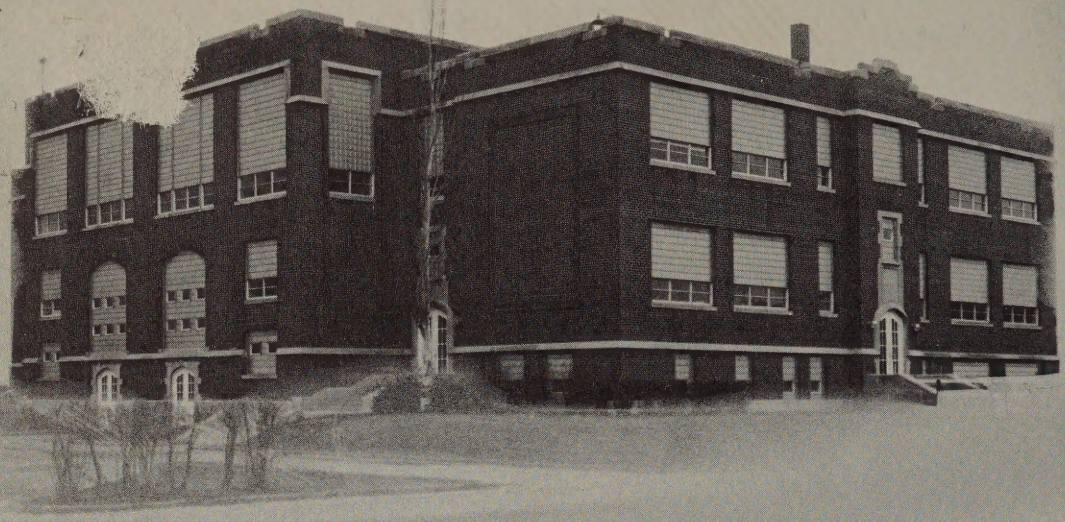

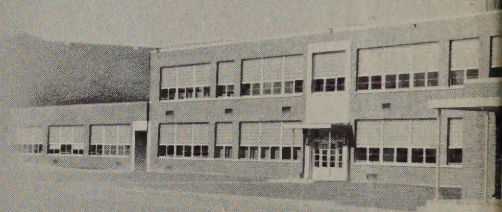

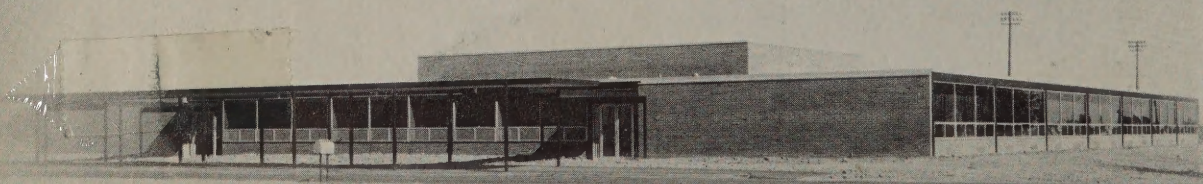

ALLEN COUNTY PUBLIC LIBRARY
3 1833 07354 9070

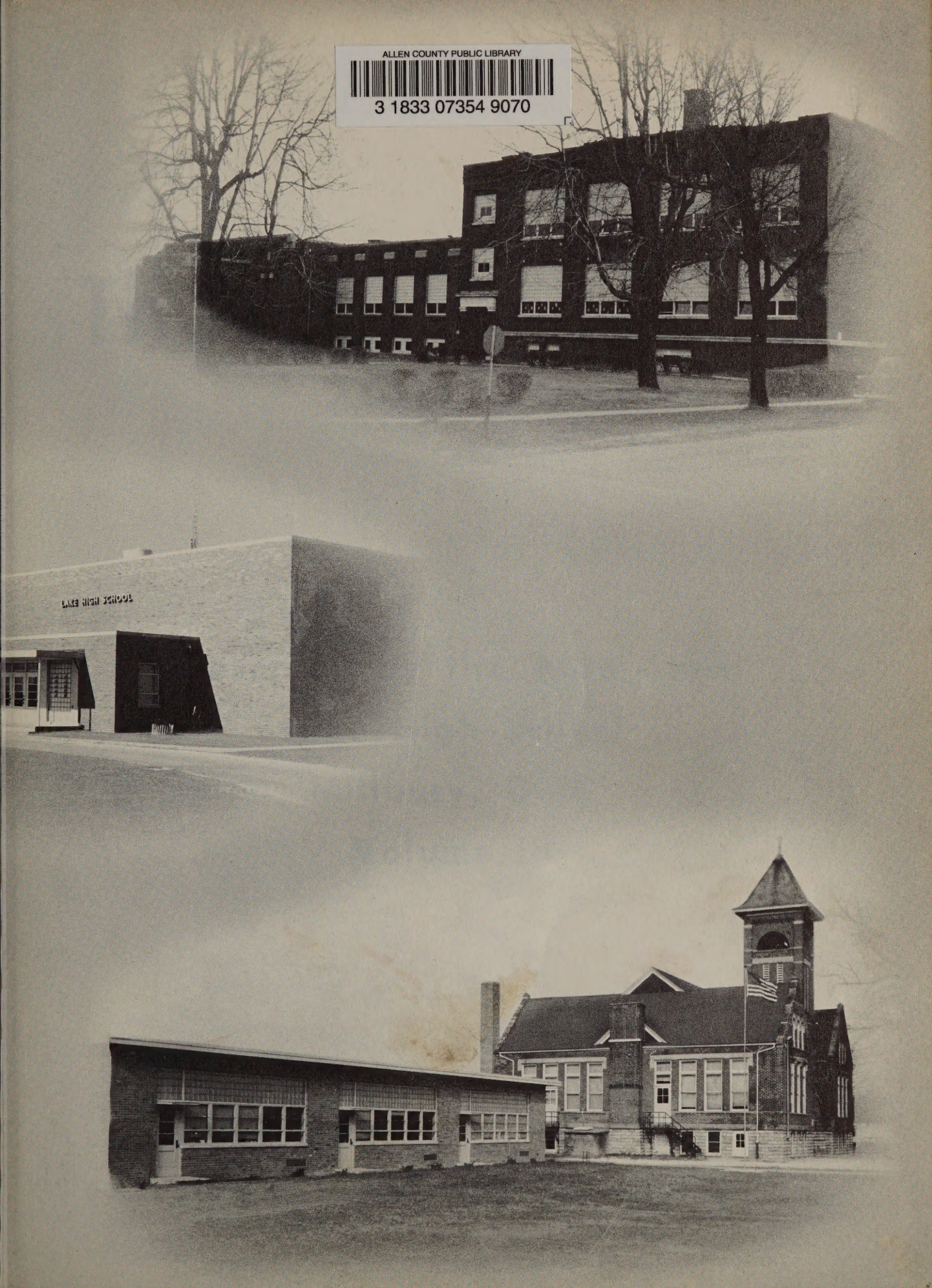

The 1963 Aura

presented by the Aura Staff

Lake High School

Millbury, Ohio

Volume III

Editor: Judi Cremean Advisor: Mrs. Dora Shaw

Dedication

This is Francis . . . optimism is his creed, wit his byword; the personification of cleverness, his contagious grin is the cause of many epidemics.

In addition to being president of three school organizations (including the senior class) and his church youth group, Francis was honored at a Kiwanis Club banquet, was named football's most valuable player, and received Lake's "First Citizen Award" when he became a naturalized citizen in his junior year.

The annual staff takes pleasure in dedicating the third edition of the Aura to Francis Lazzaro, Lake's ambassador of friendliness.

Foreword

Assets? List determination;
Also modest confidence.
Accomplishments? The culmination
Of our goal: experience.

Errors? Hear our blithe confession:
We've made our share, yet we maintain
They each have taught a worthwhile lesson:
Made us richer through a gain.

Goals? What goals a youth can name,
Attempt with Youth's determined strife!
With pride we take a giant step
Toward maturity and life.

Potentialities? They're ours.
Our race for space with foreign lands
Depicts our staunch and steadfast powers—
The world is in our eager hands.

Ellen Markin

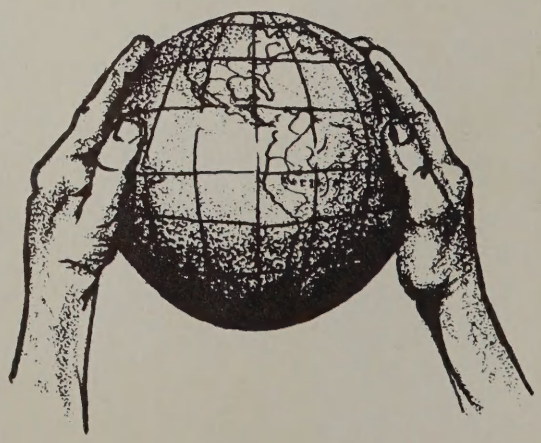

Behind these doors

a stranger finds mischief.

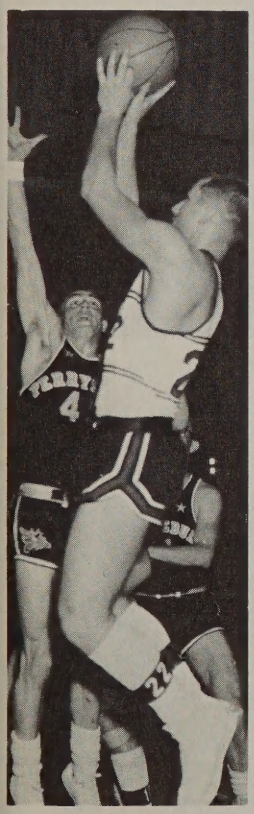

sports. . . .

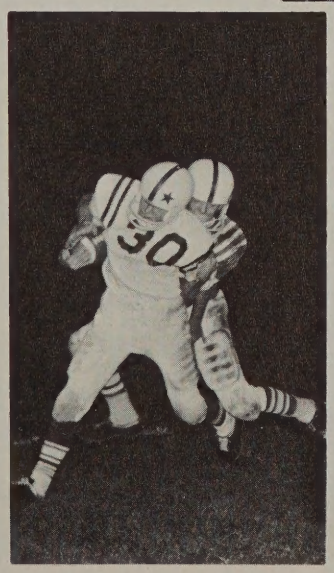

We've fought,

. . . and struggling minds.

we've cheered,

we've worked,

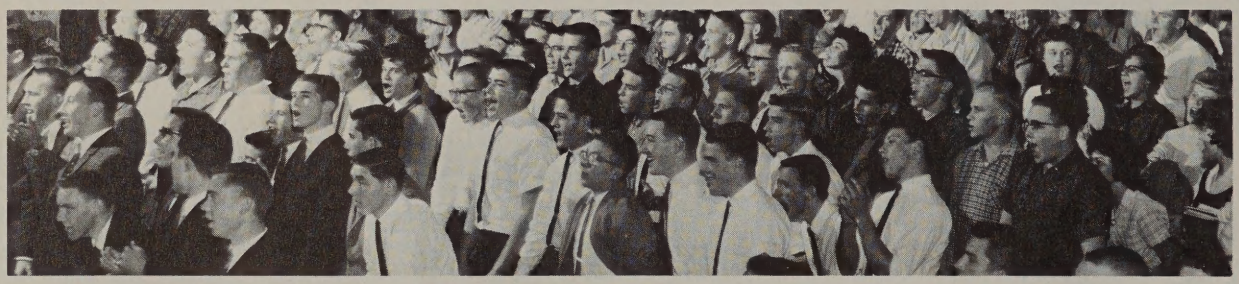

we've yelled;

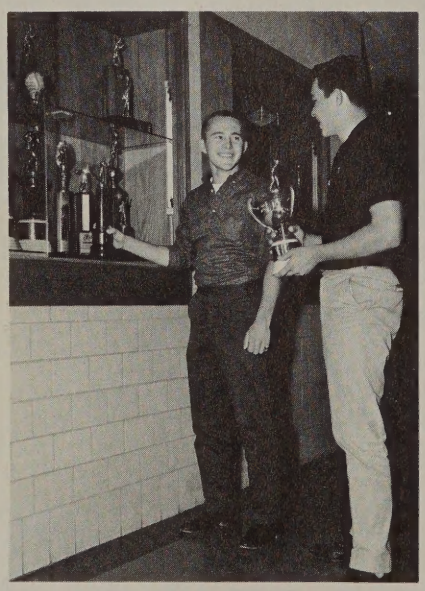

But don't deny that we've excelled.

We've learned to sing.

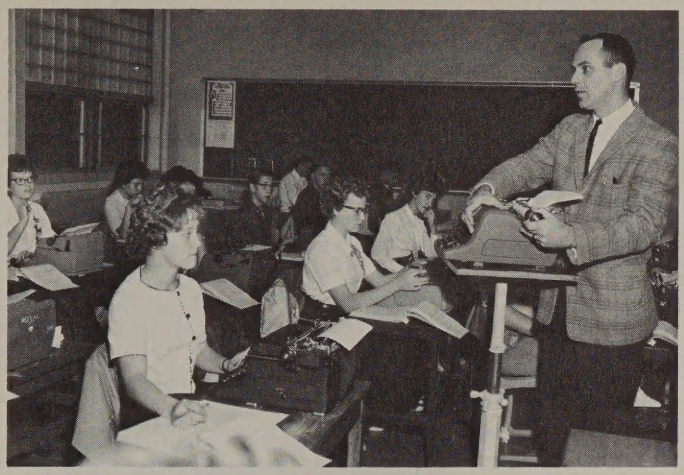

to type,

to sew

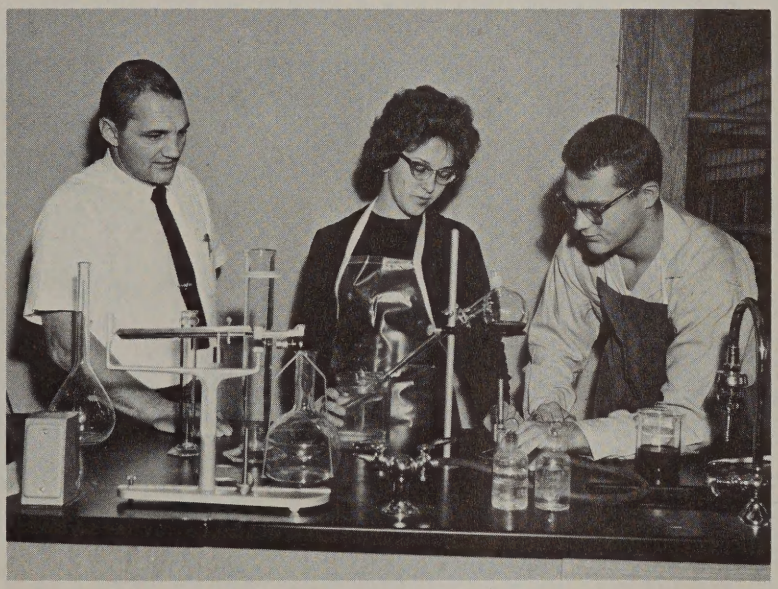

Seek new horizons,

make things grow.

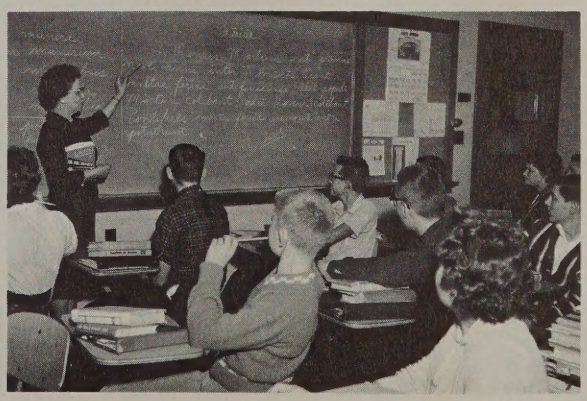

We've sought to master language.

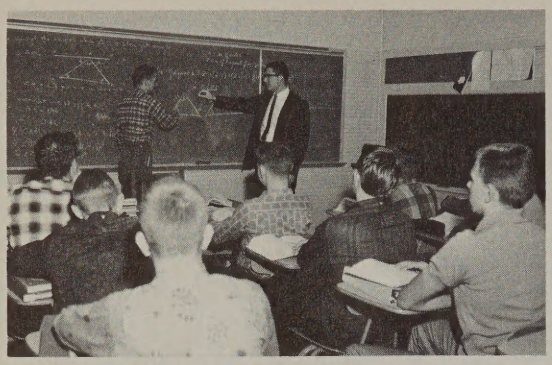

math;

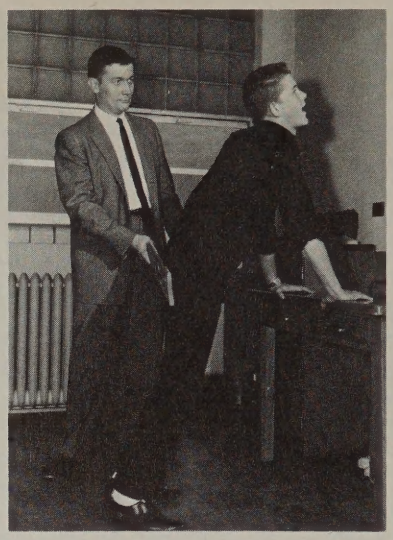

And tolerate the teachers' wrath.

In proud salute,

we raise our hand

To our school and friends,

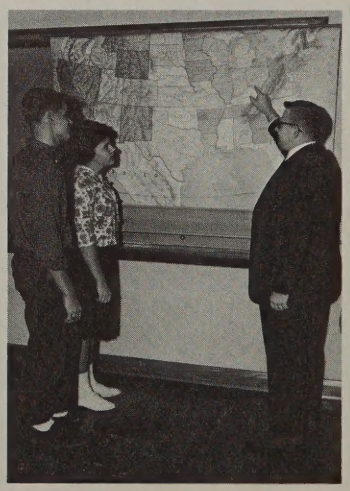

and to our land.

Administration

Board of Education

Robert Gross; Robert Brossia; Eva Johnson, clerk; Chester Herrington; Oliver Snyder, vice-president; J. Ellsworth Shamp, president.

School Secretaries

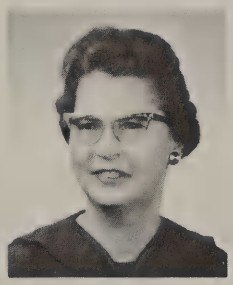

Mrs. Olah Johnson
Lake High School

Mrs. Carolyn Taylor
Lake Elementary

Mrs. Dorothy McCamey
Walbridge Elementary

Mrs. Evelyn Baker
Millbury Elementary

Executive Head

Because a thorough high school education includes such a wide variety of fields, a student benefits from the knowledge of many persons. Administrative heads attend meetings and conferences and gain information which better equips them to direct the operation of the Lake school system.

The Lake Billboard, a newspaper published tri-yearly, informs parents and faculty of current conditions in the administrative department.

This year the school board was successful in obtaining passage of the two school levies, and also in contracting the builders for the 13-room addition to the Lake elementary building.

John Euphrat.
H.S. Guidance

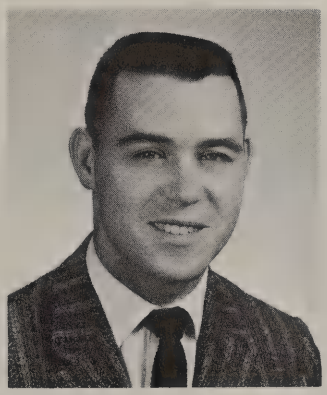

Robert Filiere.
J.H. Guidance

Walter A. Snyder.
H.S. Prin.

Boyd Case.
J.H. Prin.

Miss Edna Keller.
Lake Elem. Prin.

Albert Rorapaugh.
Walb. & Mill. Prin.

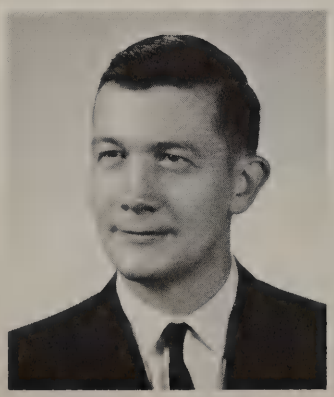

High School Faculty

Gary Bandelean
Drivers' Training

Elizabeth Boileau
Girls' Phy. Ed.

David Colville
Voc. Ag.

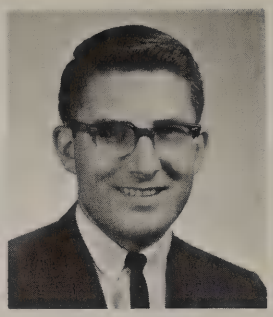

Eugene Hodulik
Mathematics

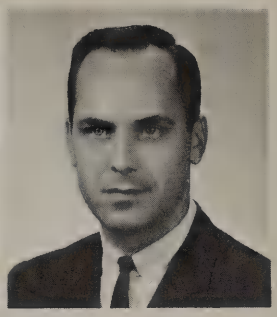

Richard Lieb
Business Ed.

Vera Lowrie
English

Emma Menter
Latin, Library

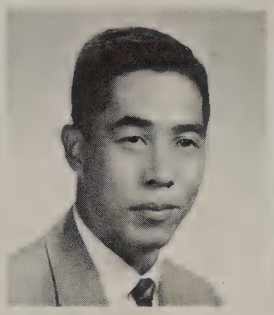

Jerry Omori
Boys' Phy. Ed.
Physiology

Dorotha Parrish
Vocal Music

Mary Rice
History

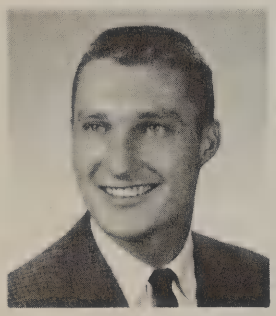

Richard Sanderson
Biology

Jane Seeley
English

Dora Shaw
Business Ed.

Kay Snyder
Business Ed.

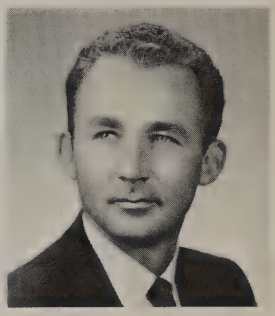

George Walton
Industrial Arts

Norris Ward
Science

Richard Washeck
Instrumental Music

Frances Watson
Voc. Home Ec.

James Wilkens
History

Joseph Williams
English

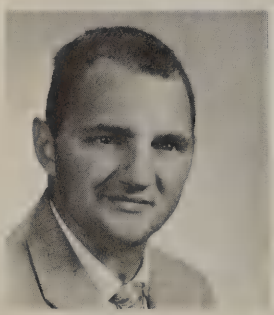

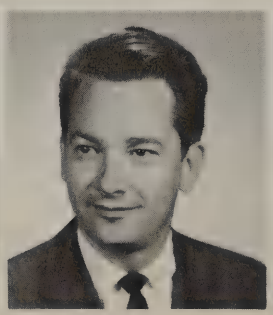

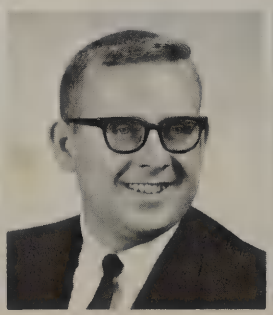

Junior High Faculty

Ralph Benard
Science

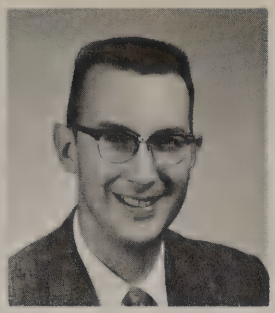

John A. Briggs
Mathematics

Lottie Fox
Mathematics

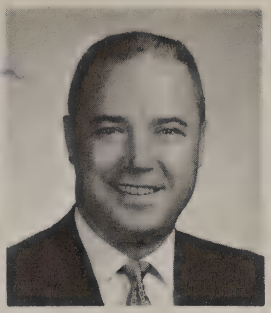

Thomas Gibbs
Science, Math

Vincent Hainen
Science

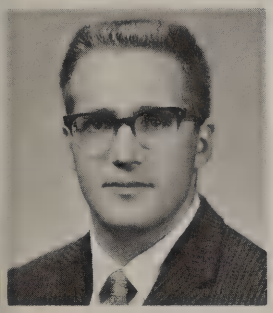

Melvin Hall
Science

Phyllis Henry
History, English

Helen Kohler
Math, Library

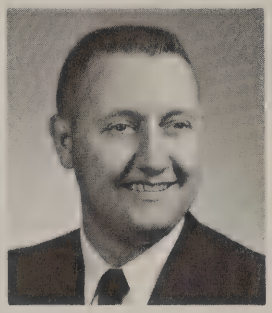

Paul Moore
English

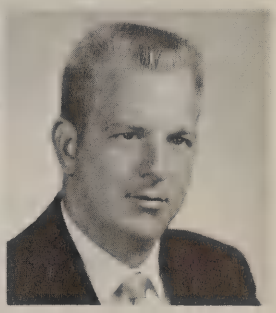

Gary Niederhauser
History

Frances Riker
History

Maxine Sander
Spanish

Lura Sconberg
English

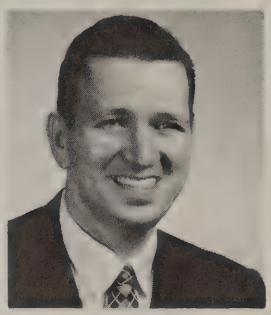

Robert Yaekel
English

Marlene Wiegman
Girls' Phy. Ed.
General Business

Josephine Cook
Elementary Music

Maxine Rideout
Jr. Hi.
& Elem. Music

June Sweede
Speech & Hearing
Therapist

I. Hahne, B. Dalling, V. Blandin

E. Diefenthaler, E. Rideout

Bus

H. Taylor
W. Schober
W. Byington
P. Guthrie
B. Delventhal
K. McClarren
V. Schober

Custodians

Kneeling: R. Johns, W. Jacobs, C. Busdecker
Standing: R. Jacobs, N. Boyd, D. O'Neal

Cooks

J. Johnson, M. DeRammelaere, G. Luedtke, L. Smith, H. Dumbrowski, H. Reed, R. Mason, A. Scott, G. Wagner, M. Layman

Cafeteria Head
Mrs. Miller

Drivers

C. Hubbs
J. Mazur
D. Breese
R. Young
H. Goodman
H. Brooks
E. Kapp

I. Rideout

L. Musser, J. Tyner

MRS OLAN JOHNSO
SECRETARY

Class of '63

LINDA ALLORE
When silence speaks for love, she has much to say.

CAROL ANDRICH
Why gentlemen prefer blondes.

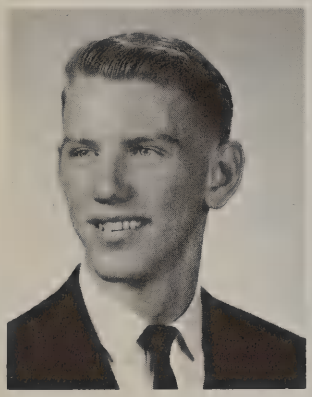

DENNIS ASMAN
I'm on the brink of a great career; will someone please push me off?

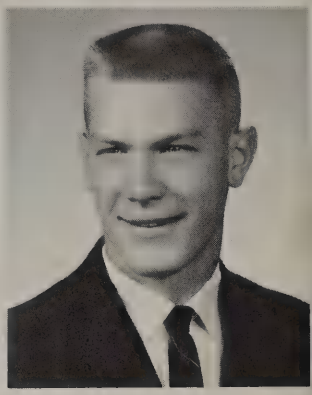

DOUGLAS BAHNSEN
I don't mind coming and I don't mind going home from school, it's the in-between that bothers me.

CHARLES BAKER

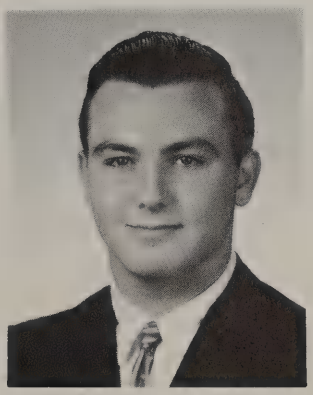

I never think of the future, it comes soon enough.

ROBERT BAKER
He who keeps his head will never need another one.

BOB BAUM
Most great men are dead; in fact, I'm not feeling so well myself.

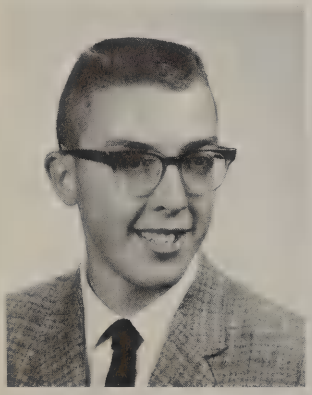

SUZANNE BECKMAN
She's quiet, it's true; but she's a lot of fun, too.

MICHAEL BETCHER
His smile goes all the way around and buckles in the back.

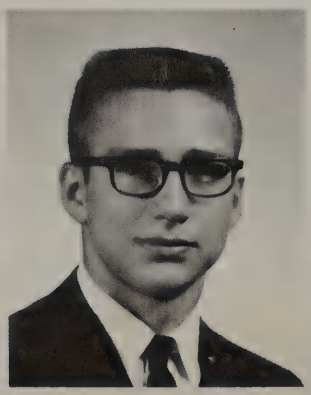

JANET BOLTZ
Love is a dream, gosh, I'm sleepy.

SHERRYL BONNOUGH
Life is short and so am I.

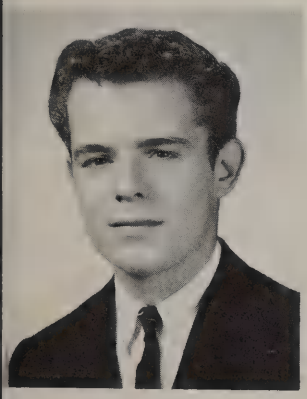

ROGER BOVEE
You can't make money dreaming or I'd be a millionaire.

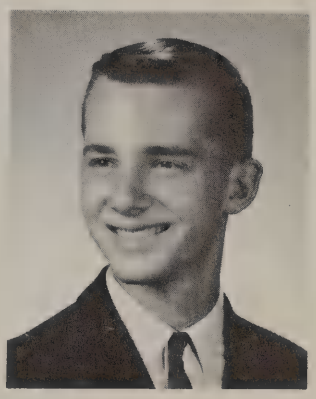

DANIEL BROSSIA
He who swears against love is a fool; and I'm no fool.

GENE BROWN

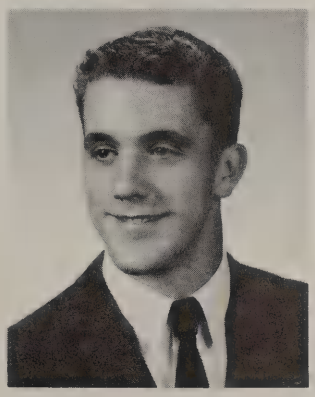

He puts his heart and his foot into football.

RICHARD BROWN
He who invented work should have finished it.

MICHAEL BRUNING
Bid me to live and I will live; but bid me to love and, boy, will I!

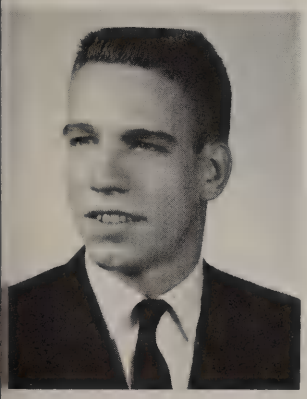

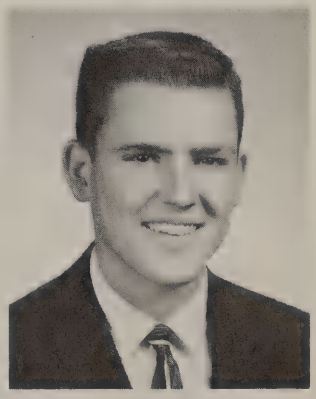

TERAN CARR
We don't want him any longer—he's long enough.

CAROL CHRISTIANSEN
In came Carol, one vast substantial smile.

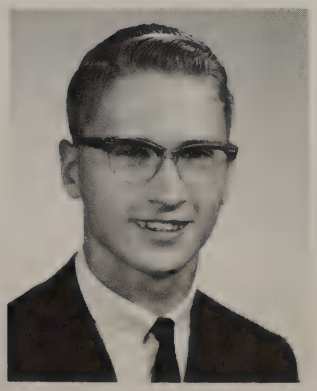

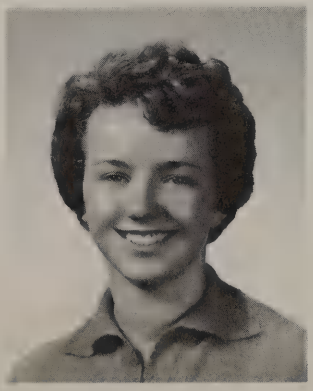

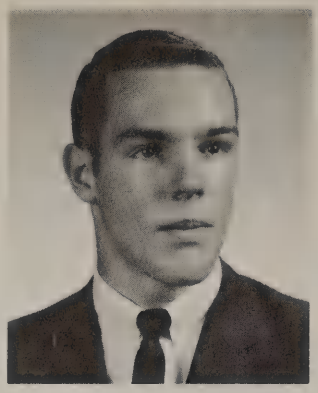

JAMES COLVILLE
He's one with whom we all take pride, with intelligence and personality on his side.

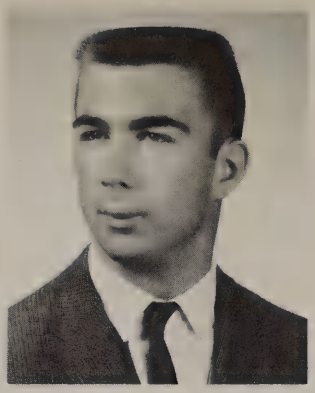

WADE COLYER
You bring the weiners, I'll bring the "puns."

BONNIE CONLEY
May she always stay the same, changing nothing but her name.

PATTY CRANDALL
She was cut out to be an angel, but someone ran away with the pattern.

JUDITH CREMEAN

Full of gaiety, joy, and the dickens.

ALLEN CURNUTTE
Every man is a volume if you know how to read him.

FRANCIS DE FALCO
When joy and duty clash, let duty go to smash.

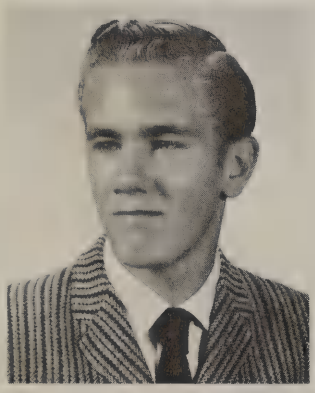

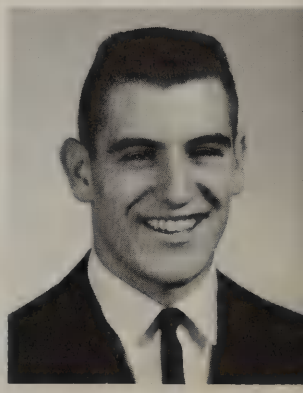

ROBERT DELLINGER
I can stand a girl, or two, or three . . .

DONNA DELPHOUS
I'm not lazy folks; I'm just in love with sleep.

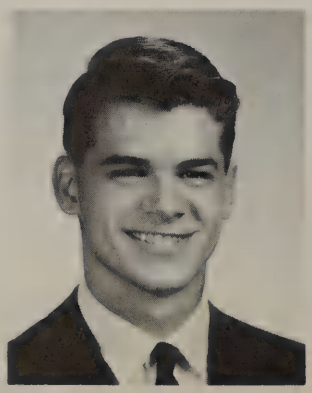

PEGGY DUNMYER
Too little to be seen; too important to be missed.

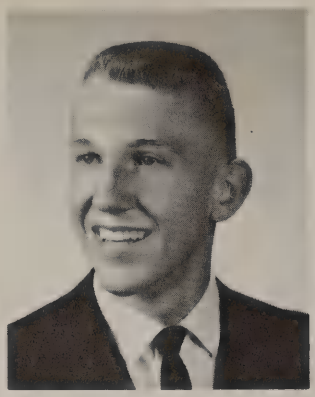

TIMOTHY ECKEL
An athlete who scores in more ways than one.

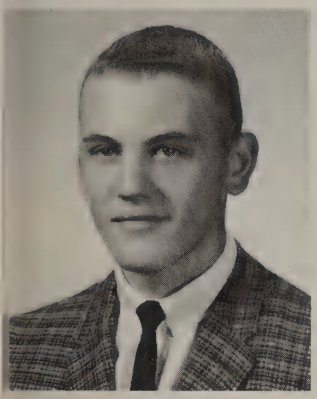

DAVID EMCH
I remember well those lessons, as for what I have learned, that is a different matter.

PHYLLIS FISHBACK
A good disposition is more valuable than gold.

PATRICIA FOLEY

To hit the mark, aim above it.

RICHARD GAARDEN
I can resist anything but temptation.

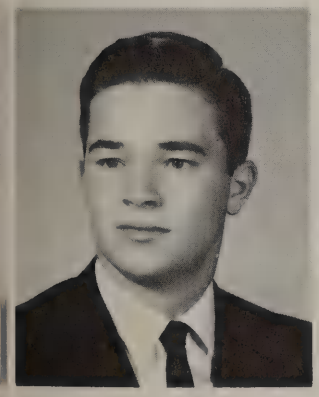

CATHY GARRETT
Devilish sometimes, dignified often, popular always.

KARLA KAY GILLEY
She looks like an angel, she acts like one too, but you never can tell what an angel will do.

PRUDENCE GORDON
Her personality is hard to beat; to know her certainly is a treat.

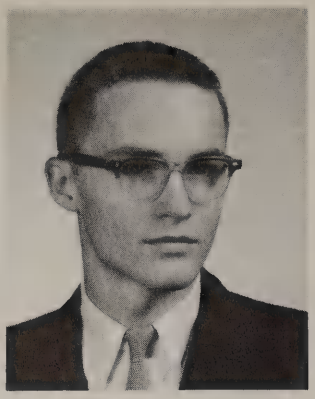

DONALD GREENLESE
A good sense of humor lubricates the wheel of life.

ROSEMARY GRIESHABER
We love her for many things, but mostly for herself.

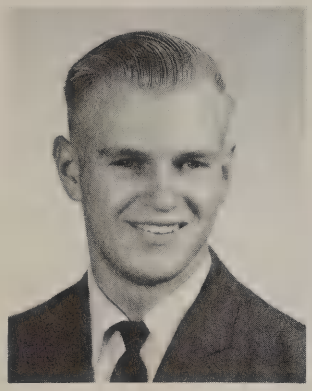

DAVID GRIFFIN
Speed isn't everything; direction counts.

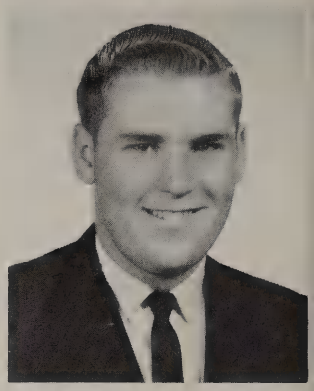

DENNIS HANELY
He was made for football and fun.

BETTY HANSEN

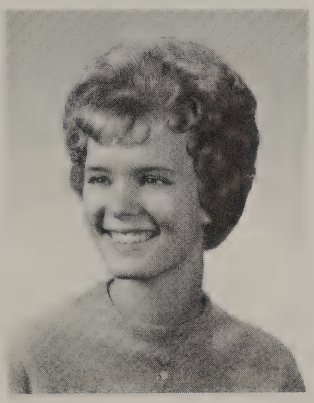

A daughter of the gods, divinely tall and divinely fair.

ALLAN HAYNES
The cultivation of the earth is the most important labor of man.

BARBARA HEATH
I shall not see the shadows; I shall not feel the rain.

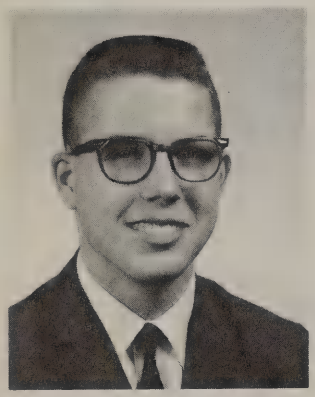

JAMES HILL
He burns the midnight oil, but not always for study.

TWYLA HILL
Let her own work praise her.

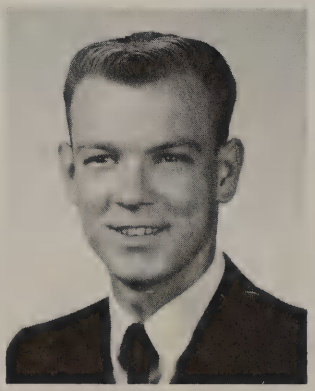

NANCY HINDS
It's better to be small and shine than be big and cast a shadow.

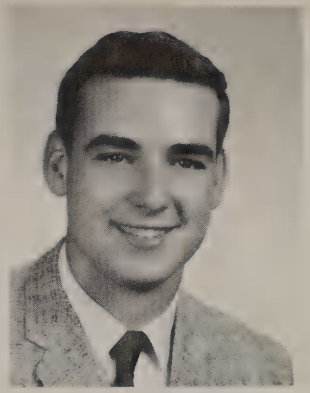

DAVID HORTON
Life is one chuckle after another.

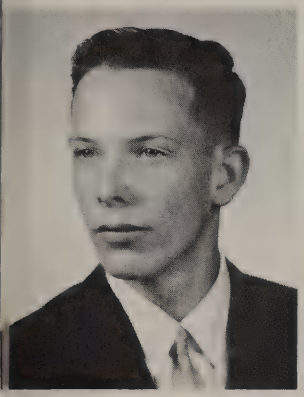

JOHN HOTZ
I love but one—at a time.

MARSHA HULL
Happy, thoughtful, kind, true; there's not a favor she wouldn't do.

DIANA HUNT

Laughter makes the world go round and Dee has it spinning.

ROSELLA ILES
True merit is like a river, the deeper it is the less noise it makes.

JOHN ISCH
I came, I saw, I'm leaving.

JENNIFER JACKSON
The smile that won't come off.

CLARENCE KACHENMEISTER
A girl, a girl, my kingdom for a girl.

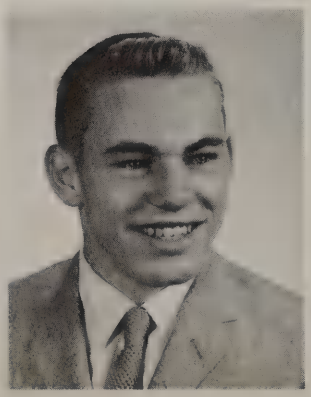

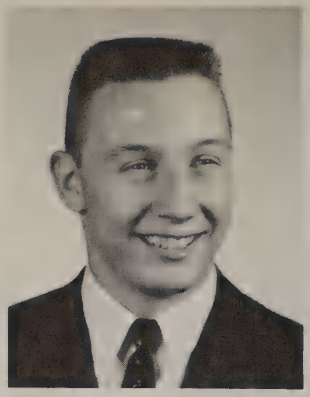

J. BRUCE KELLY
I confess, women like me.

MARILYN KLAVINGER
A bundle of mischief; an ocean of smiles.

LARRY KNUDSON
His every crazy little antic seems to drive the teachers frantic.

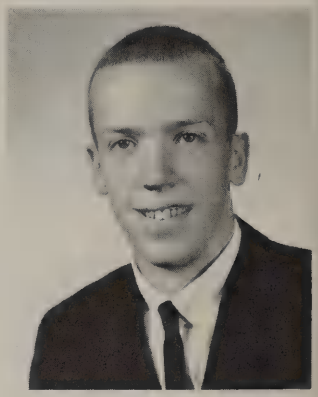

ROBERT KOWALKA
Why worry; it brings gray hairs and I have no money for hair dye.

JOAN KRUEGER

I must confess, I'm fond of fun.

JUDY KURFIS
Unlike candy, her sweetness never wears off.

CONNIE LAYMAN
Wherever she met a stranger, there she left a friend.

KATHIE LAYMAN
Generally speaking, she's generally speaking.

NORMA LAYMAN
Like a well known brand of coffee—always fresh and always dated.

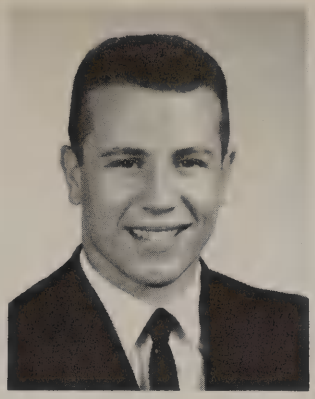

FRANCIS LAZZARO
To us he's extra special.

BEVERLY LECRONE
The choicest things in life come in small packages.

NAOMI LEWIS
Like a magnet, she has the power of attraction.

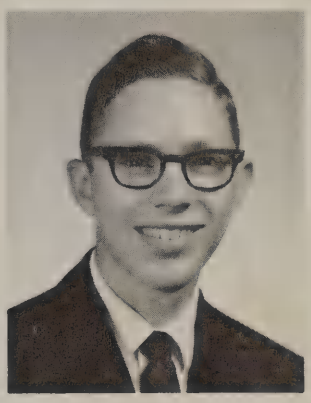

JOE LONG
Let who will be clever; I'd rather be myself.

PEGGY MANGUM

Peggy is an angel with horns on her halo.

JUDITH MARCHETTO
Blushes cannot be counterfeited.

ELLEN MARKIN
A clever girl that likes to write, will someday rise to a famous height.

KENNETH MASON
I don't let studies interfere with my education.

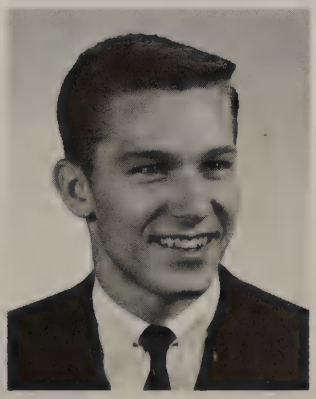

DIANNE MAZUR
Life is what you make it.

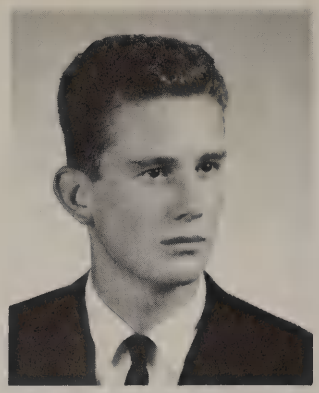

DAVID McCLURE
Keep smiling, it makes everyone wonder what you have been up to.

VIOLET McCOURT
She says nothing until she has something to say.

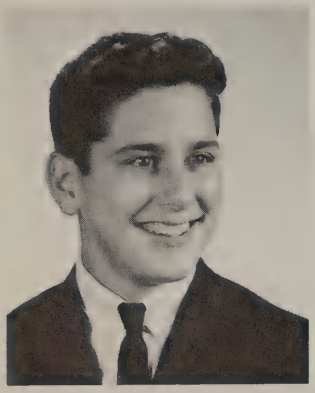

MICHAEL McGUIRE
A devil in disguise, behind those laughing eyes.

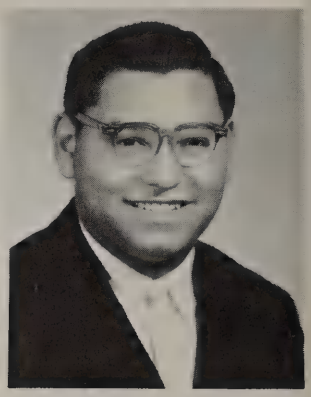

RICHARD MEJIA
Loves to laugh, loves to joke, oft his teachers to provoke.

RICHARD MILLER

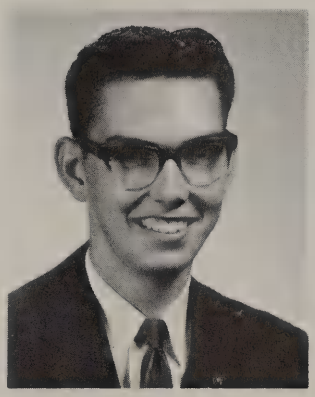

God has placed no limit on intellect.

SHARON MILLER
She talks by day and winds up by night.

SHIRLEY MILLER
Sows seeds of kindness without thought of return.

GERALD MOCK
He did nothing in particular and he did it well.

SHONNABELL NICK
I'd make life a dance floor and waltz on it forever.

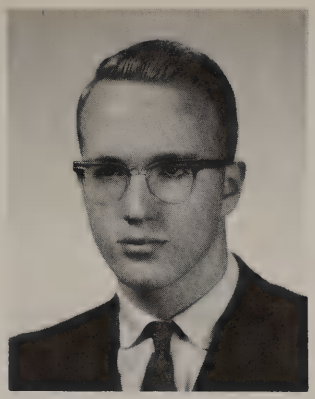

JOHN NOELLERT
Honor lies in honest toil.

CLIONE ORRIS
With a smiling face, a twinkling eye, you simply cannot pass her by.

DIAN OSMOND
Some say I'm bashful, but my friends know better.

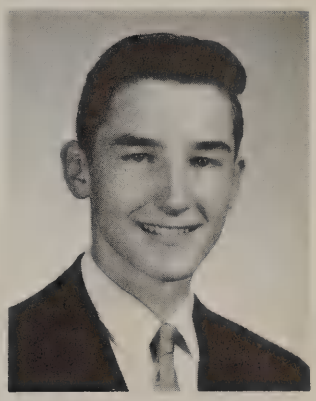

JAMES RABBITT
No man ever became great by imitation.

SUZANNE RECKER

Personality plus as the saying goes—from the top of her head to the tip of her toes.

RICHARD RIDEOUT
Saints are the sinners who keep on trying.

CHARLOTTE ROBINSON
Her beauty is mirrored in the beauty of her eyes.

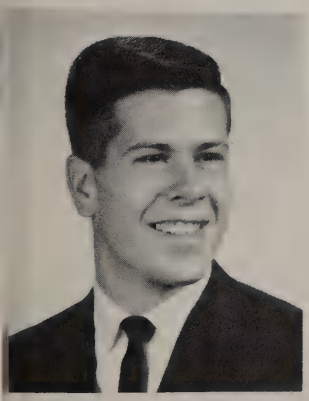

DOUGLAS RUBLAITUS
How pleasant is a Saturday night when you've tried all week to be good.

BARBARA RUDOLPH
Never ready, always late; but she smiles—so we wait.

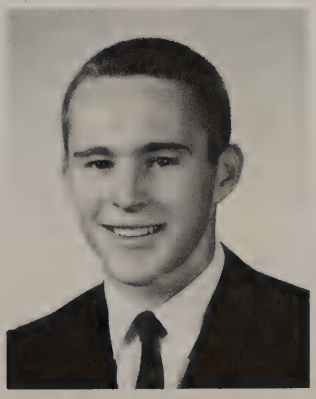

DIANE SAGE
Her friends know her for the true friend she is.

M.ANITA SCHOBER
Trim, pert, ever alert.

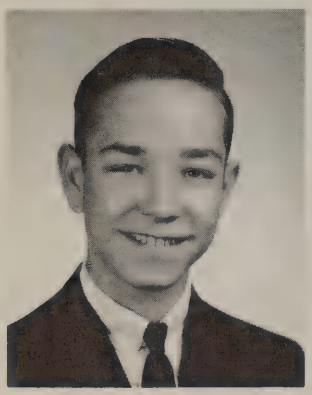

BRUCE SCHWAMBERGER
Here's a boy with heart and smile; what he lacks in size, he makes up in smile.

JAMES SHAMP
A real ham is what I am, so let's not beef about it.

DANIEL SISLER

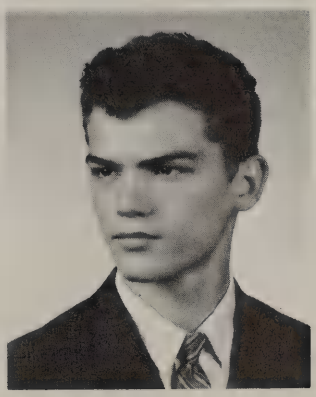

Teachers and classes are my only objection to education.

MICHAEL SLEE
The rules state that sports and girls never mix; but who follows rules?

GAIL SMITH
To whom seriousness is a stranger.

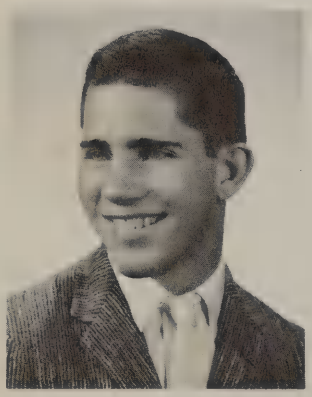

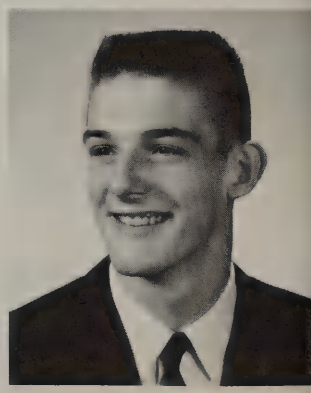

JOHN SMITH
Fate tried to conceal him by naming him Smith.

JUDITH SMITH
A dimple in a woman's cheek makes a dent in a man's heart.

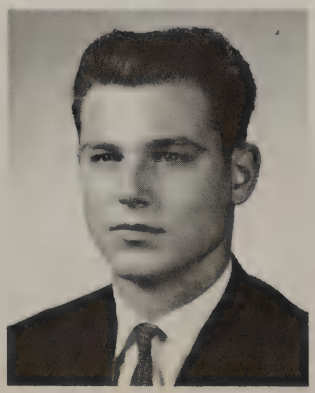

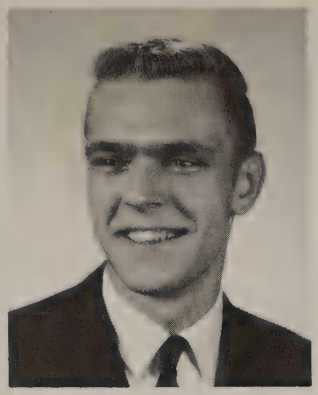

JERALD SNYDER
Let work pile up so I can overlook it.

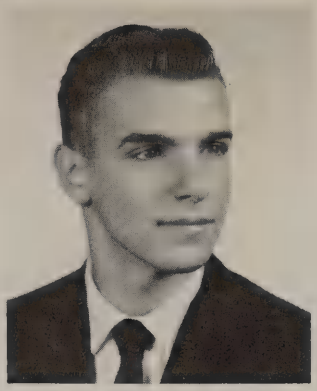

RONALD SNYDER
Not at the top, but climbing.

TERESA SOCKWELL
Magnificent spectacle of human happiness.

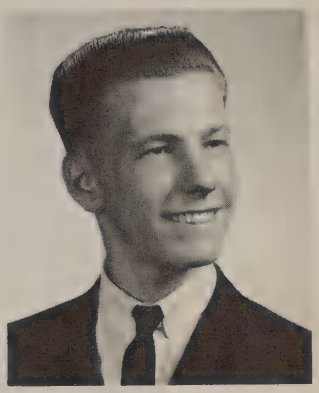

MARK STACK
The less there is to learn, the less there is to forget.

DALE STILES

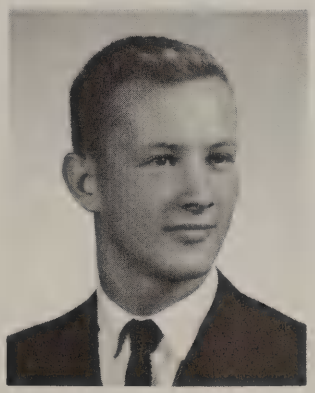

If playing football was a crime, this guy would now be serving time.

EDWARD SUNDERMEIER
Questions don't bother me, it's the answers.

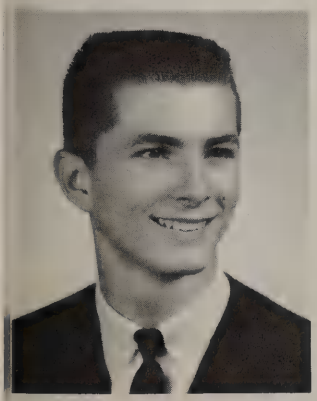

MARTHA SWARTZ
Oh, how she agrees to differ.

KATHY SWEET
Her friends are many; her foes—are there any?

NEILL TAYLOR
A quiet guy who's quite a guy.

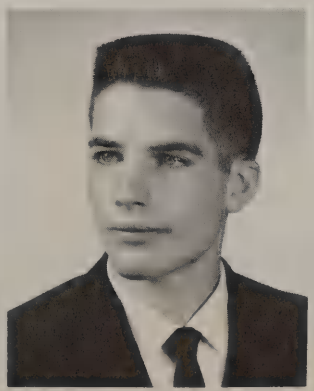

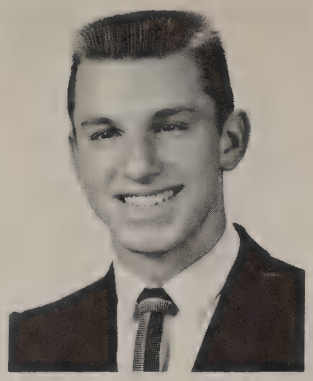

CARL TRACY
He who tills the soil reaps a great harvest.

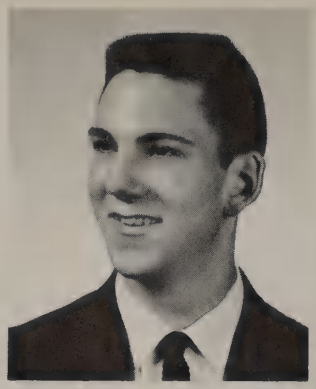

CHARLES WAGONER
I put all my troubles in a pocket with a hole in it.

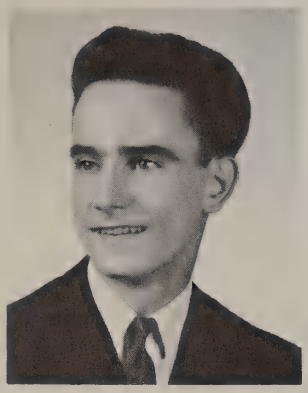

DAVID WARNER
Happy men have many firends.

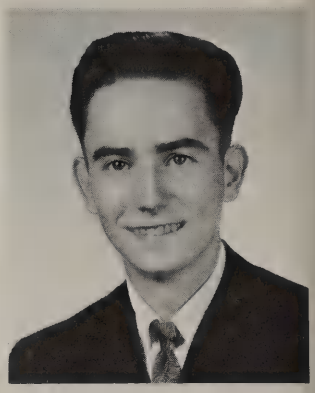

DENNIS WARNER
Friendship is the wine of life.

SUSAN WARNS

And when she laughs the whole world laughs.

SUSAN WHETSEL
My world can't be dull.

MAX WOLLETT
Life without sport is not life at all.

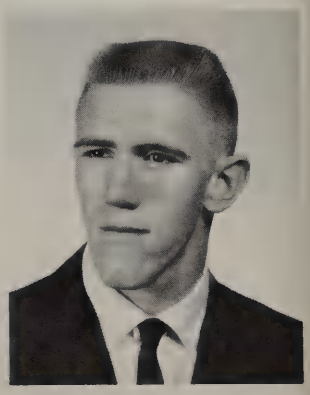

SHERRYL WOOD
She goes along her quiet way, thinking of pleasant things to say.

Class of '64

Laura Bastubee

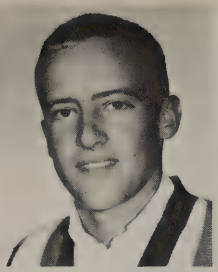

Gary Beckman

Judy Bihn

Rachel Bitter

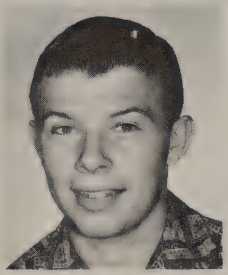

Gary Blair

Joanne Borsos

Mary Braden

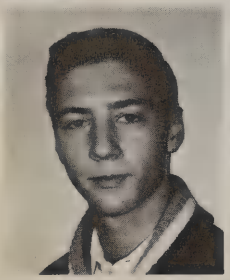

Gary Brentlinger

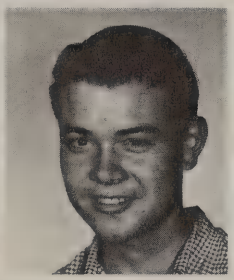

Tom Britt

Alice Brown

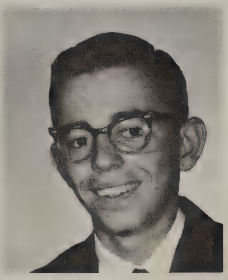

Phillip Brown

Karen Brunty

Joyce Caswell

Norma Clark

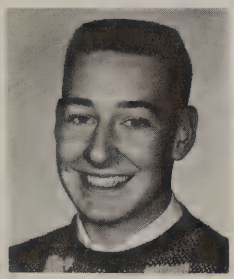

Denny Claypool

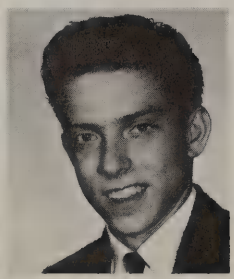

Jack Collins

Becky Cook

Donna Daniels

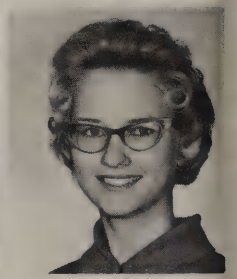

Clair Davenport

Danny Davis

Kathy DeFalco

Sally Dennis

Sue Dennis

Iris Flowers

Sue Foreman

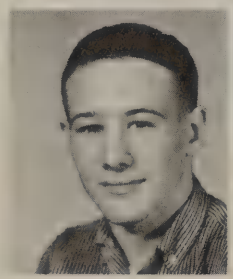

Brenda Ford

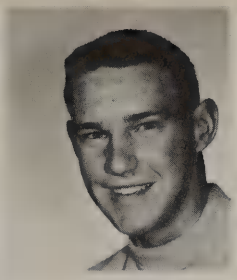
Mike Fox

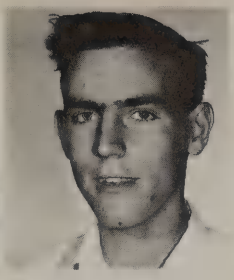
Jerry Geldien

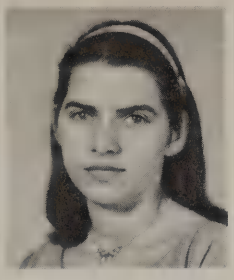
Ruthanne Glass

Sharon Goodman

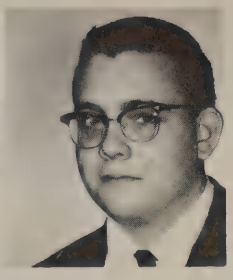
Tom Gordon

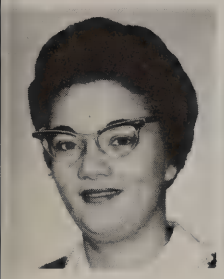
Joyce Griggs

Mike Gross

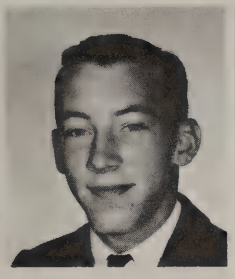
Frank Hansen

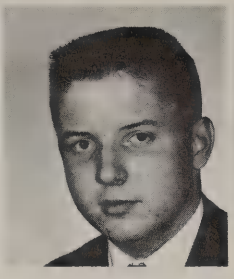
Kenny Haynes

Jeannine Hefflinger

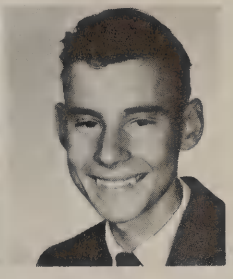
Billy Herbert

Richard Hitchens

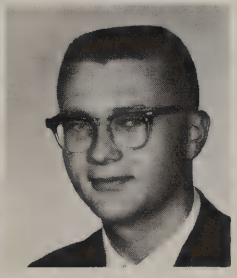
Jerry Hughes

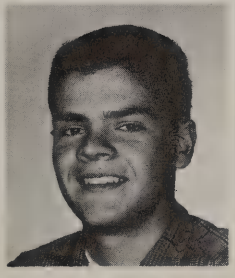
Dan Hutchinson

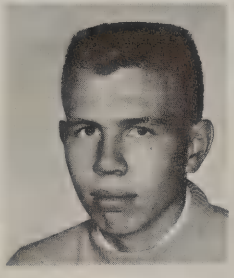
Mike Jared

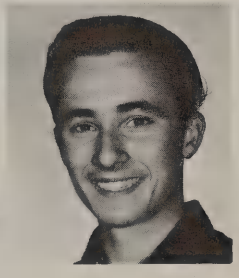
Cashies Johnson

Jackie Johnson

Paulette Johnson

Beverly Johnson

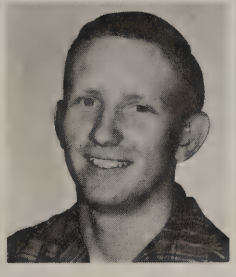
Leon Keller

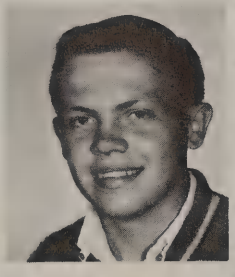
Kenny Keller

Lynn Kelly

Don Kettle

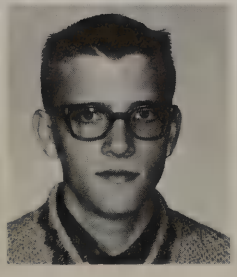
Roy Kiersztyn

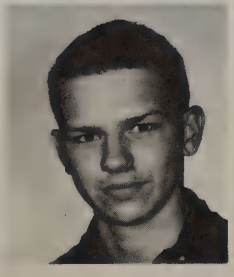
Sue Kitzler

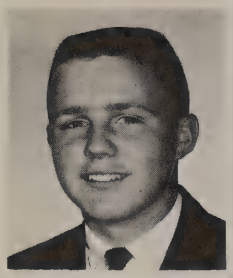

Kenny Kowalka

Stella Longo

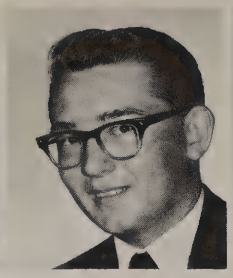

Joe Mangum

Pam Mapes

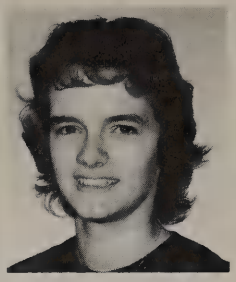

Gail Mays

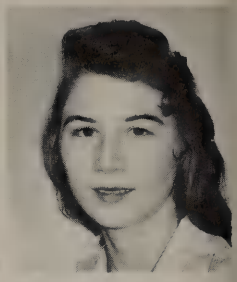

Clista McAnally

Carol McConihay

Sharolyn McDaniel

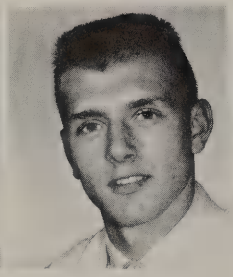

Frank Mihalik

Paulette Molter

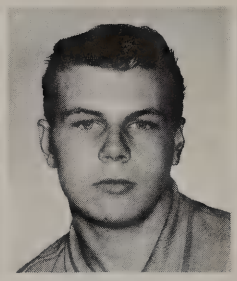

Dale Monroe

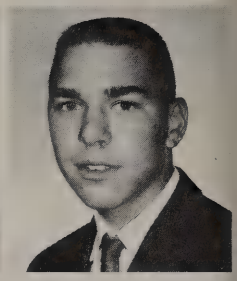

Jim Moon

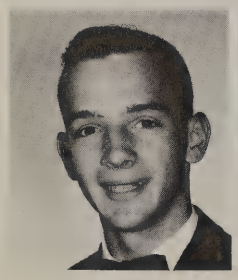

Dennis Moore

Elaine Music

Sue Namay

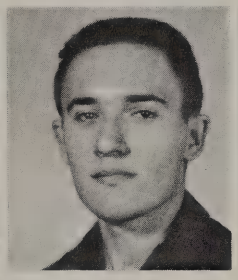

Donald Neitz

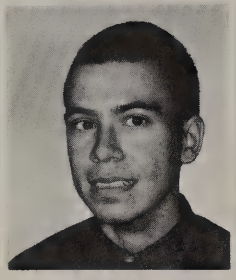

Dale Patton

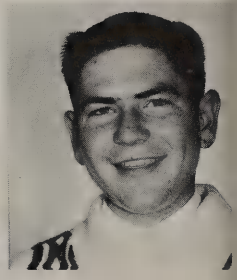

Bob Perry

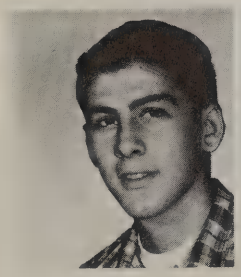

Tom Peters

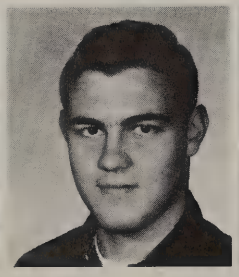

Larry Petersen

Judy Phipps

Joyce Pitzen

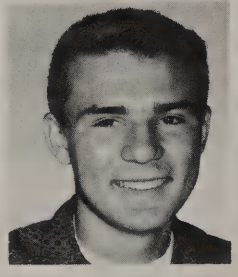

Tom Pollauf

Jim Puse

Jerry Rabbitt

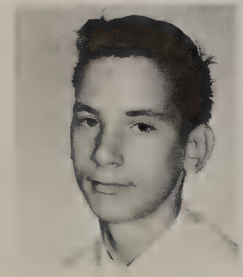

Bob Recker

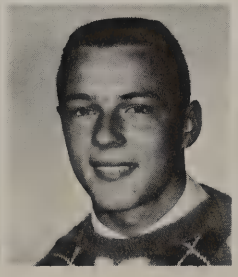

Ann Rideout

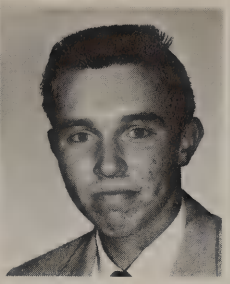

Ronald Ritter

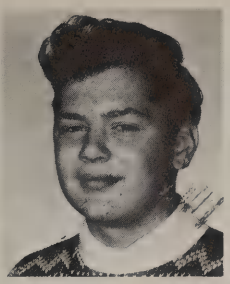

Roger Robinson

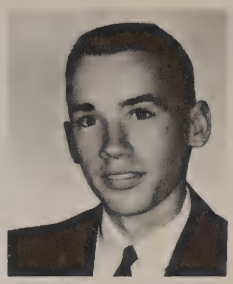

Don Saam

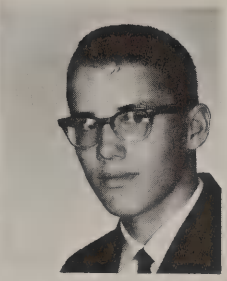

Ron Saam

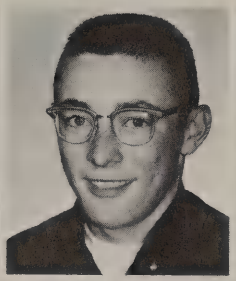

Fred Sander

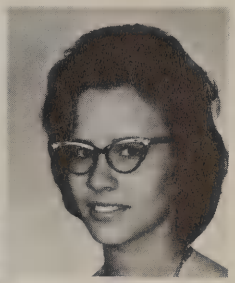

Harriette Sauer

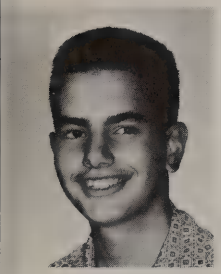

Leslie Savage

Rita Schober

Cheri Sigler

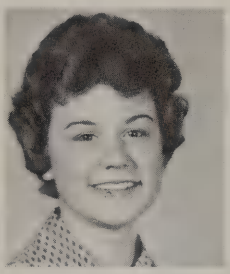

Carol Snyder

Peggy Snyder

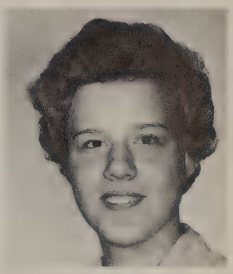

Jo Ann Spencer

Ellen Stack

Margaret Stagner

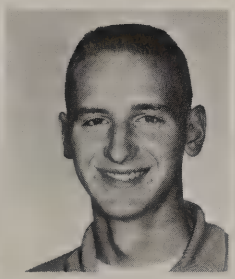

Jim Stephenson

George Strawser

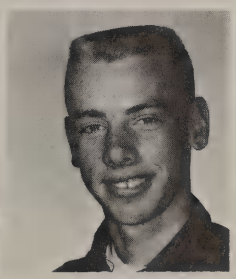

Ken Swartz

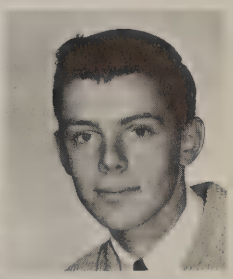

Warren Swartz

Diane Sweet

Karen Sweet

Dan Taylor

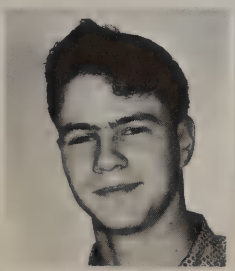

Don Taylor

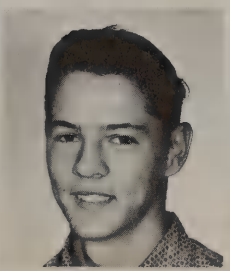

Ruthanne Tucker

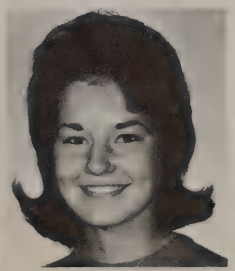

Bob Vance

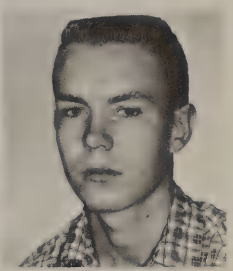

Linda Vroman

Sally Vroman

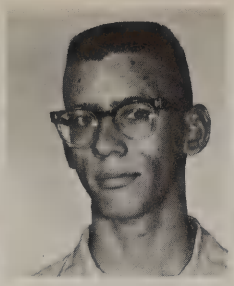

David Waggoner

Jennifer Wagner

Sharon Wengert

Linda Wertz

Mary Wheat

Dean Widmer

Jean Widmer

Judy Williams

Class of '65

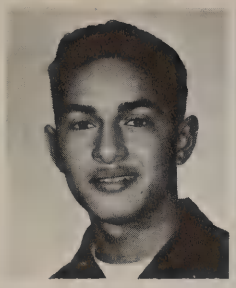
Armando Aguilar

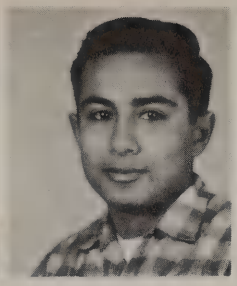
John Aguilar

Diane Alberts

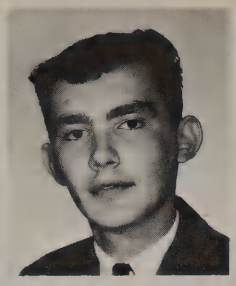
Greg Albright

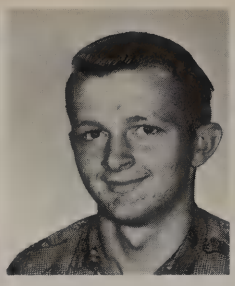
Mike Amos

Sandy Anderson

Nancy Ash

Betsy Bahnsen

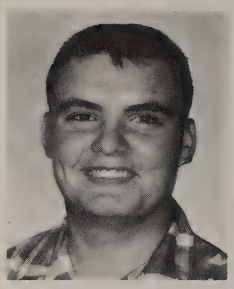
Larry Baker

Trudi Baker

Cheryl Barron

Sharon Beck

Carol Beckman

Paula Belch

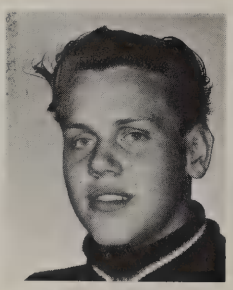
Richard Below

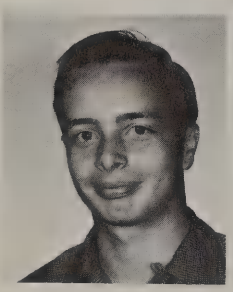
James Betcher

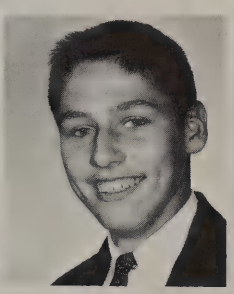
Terry Bihl

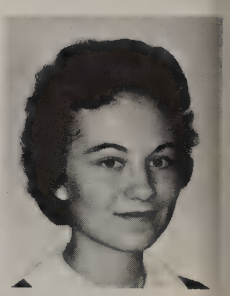
Kay Billings

Mary Black

Connie Blandin

Bernice Bollinger

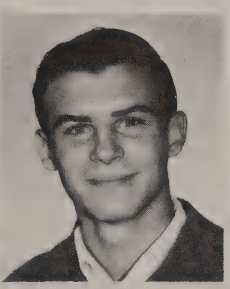
Clayton Bonnough

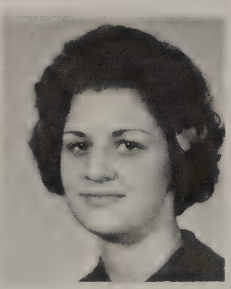
Cheryl Brentlinger

Mildred Brimmer

Susan Bryan

Dave Bunning

George Busch

David Busdeker

Jerry Butler

James Cashen

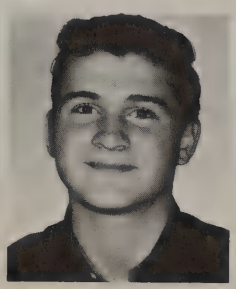

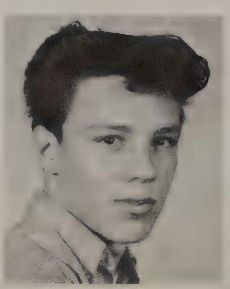

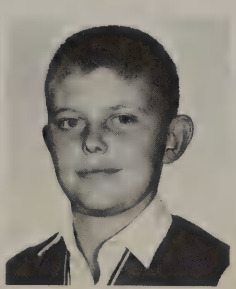

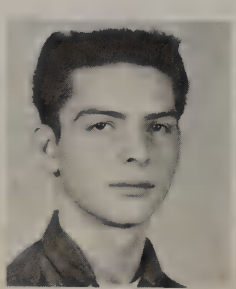

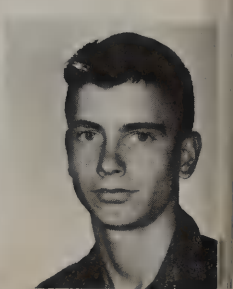

Nancy Clapsaddle

Susan Clapsaddle

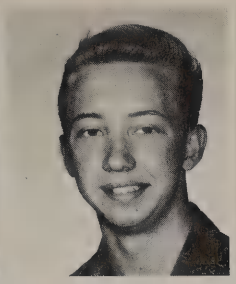
Curt Conley

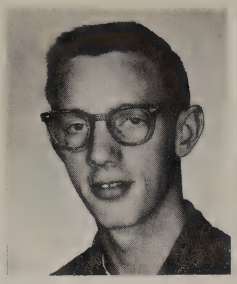
David Conley

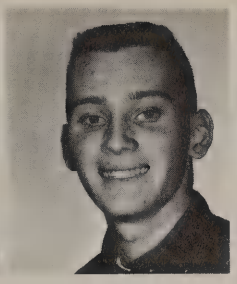
Ronald Cook

Pat Cox

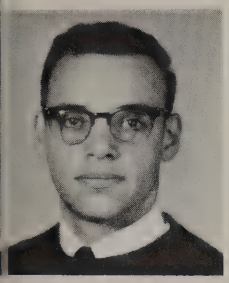
Dale Crandall

Harley Curavo

Sandra Dale

Ann Dalling

Judy Dartt

Carolyn Davis

Linda Davis

Walter DeBruin

Kathy DeFalco

Lana DeFalco

Mary Diehl

Sandy Eaton

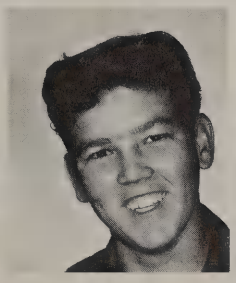
Larry English

Janice Finney

Bruce Fishback

Harry Foley

Larry Fox

Judi Frisinger

Jerry Gibson

Kenny Gilsdorf

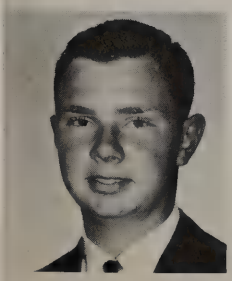

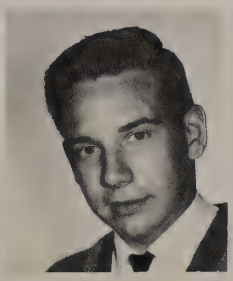

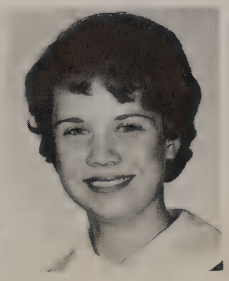

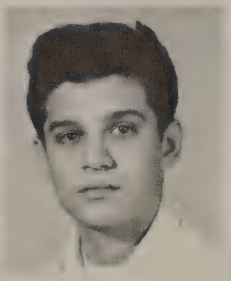

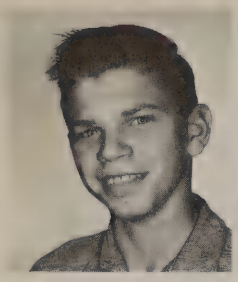
Raymond Glass

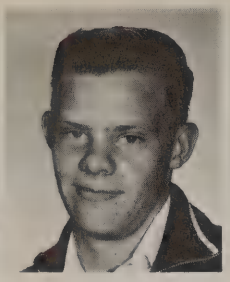
Gary Goeckerman

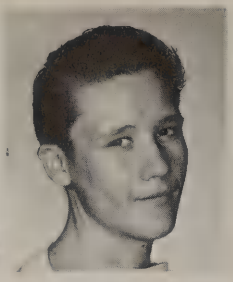
Ronald Greenwood

Terry Grogan

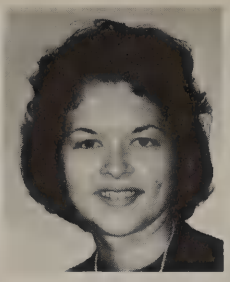
Nancy Guy

Darlene Hanely

Pam Hansen

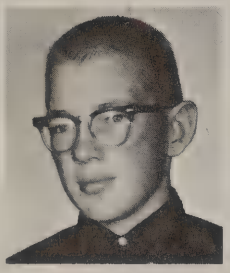
Herold Harter

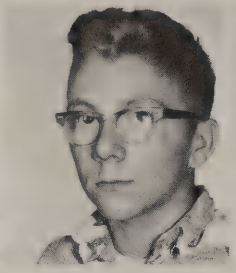
Richard Henry

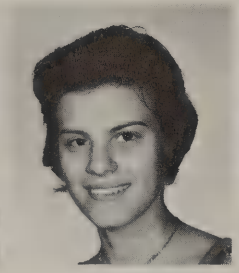
Bev Herbert

Beth Herman

Susan Hollanshed

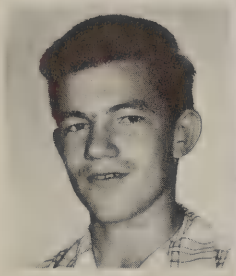
Eugene Hootman

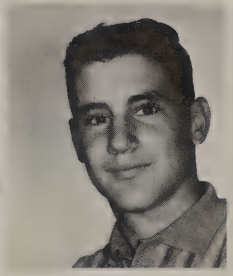
Jim Horner

Gary Horton

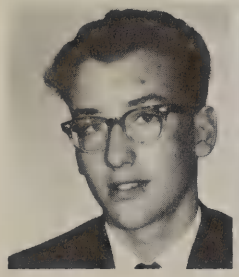
David Johnson

Jeanne Johnson

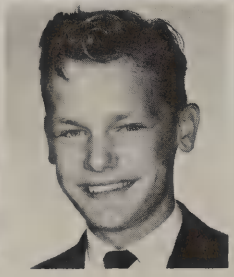
Fred Kalmbach

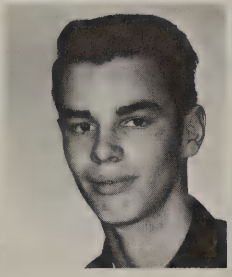
Frank Kapp

Elaine Keller

Karen Kreischer

Jim Lafferty

David Lawson

Ken Lecrone

Judy Lockhart

Karen Lutman

Pat Lutman

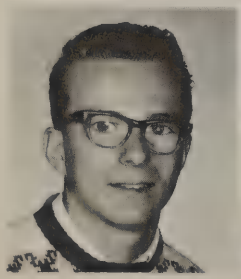

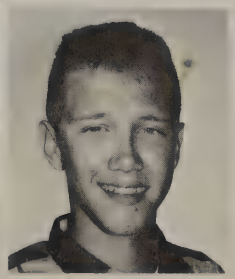

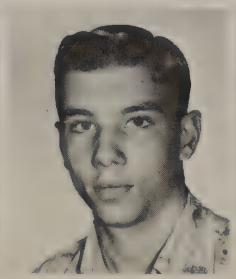

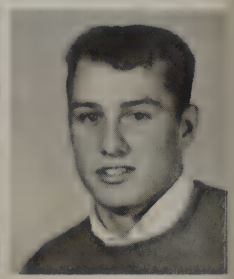

Sue Mahaffey

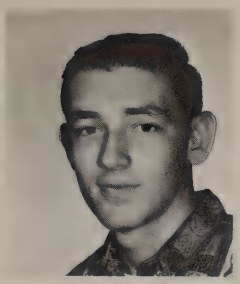
Mike Marchetto

Connie Mast

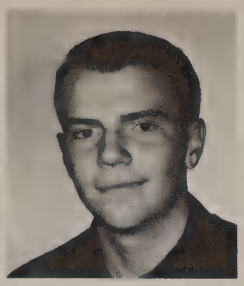
Ron McCamey

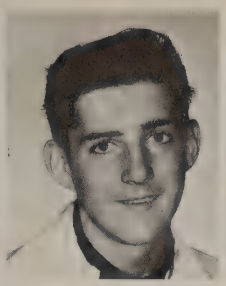
William McDaniel

Sue McKibben

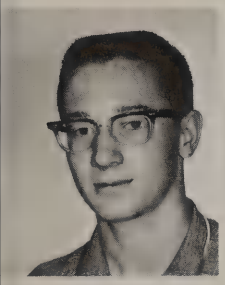
Larry Myers

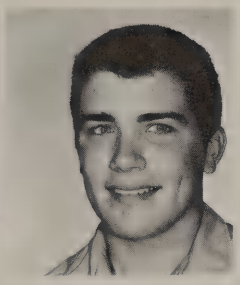
Denny Miller

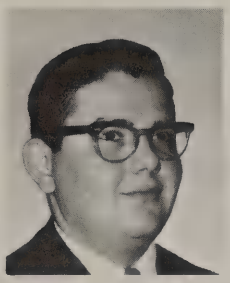
Kenneth Miller

Linda Miller

Pam Miller

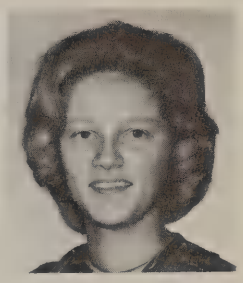
Annabelle Mills

Linda Miner

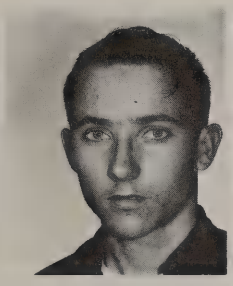
Emery Molnar

Judy Moon

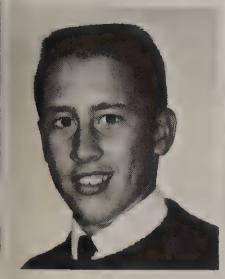
Rodney Mullholand

Patricia Mynhier

Gail Nyari

Roberta O'Brien

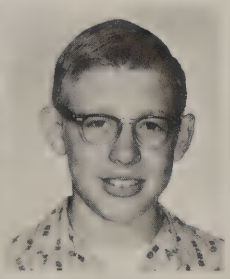
Ellsworth Orris

Marilyn Osmond

Carol Patton

Beverly Peeps

James Penny

Joseph Petrusky

Darlene Pieper

Homer Rhubright

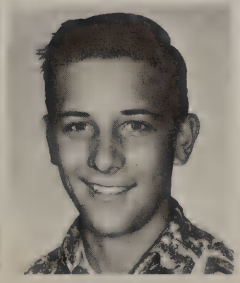

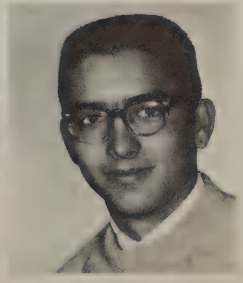

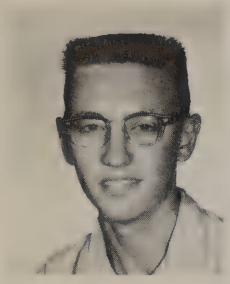
Andy Roderick

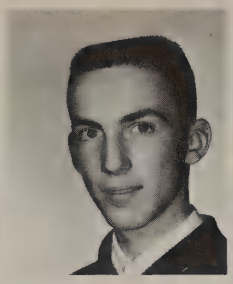
Kenneth Rose

Suzanne Russell

Sharon Ryor

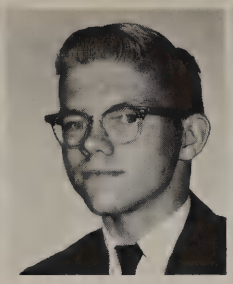
Larry Sander

Charlotte Schroeder

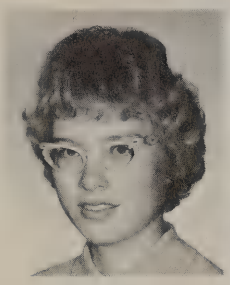
Joyce Schulte

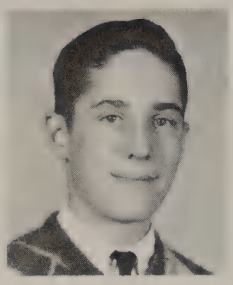
James Schumaker

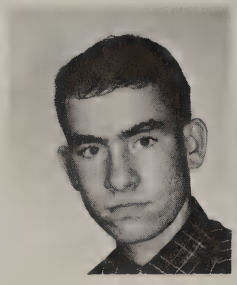
John Schwamberger

Betty Shipper

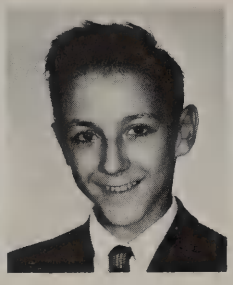
Thomas Shrewsberry

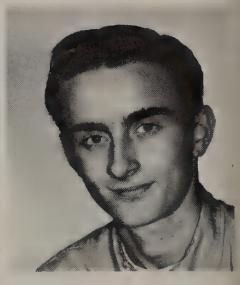
Bob Sloyer

Patricia Smahaj

Brenda Shupe

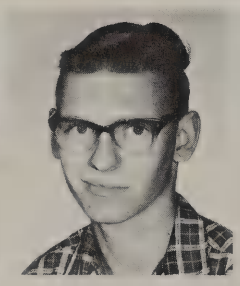
Gary Smith

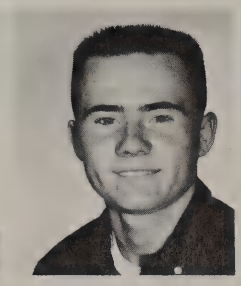
Terry Smith

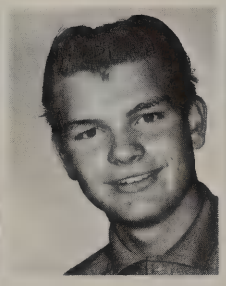
Terry Smith

Barb Sockwell

Sherry Sommers

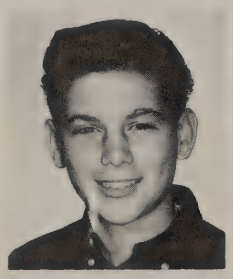
Lloyd Stevens

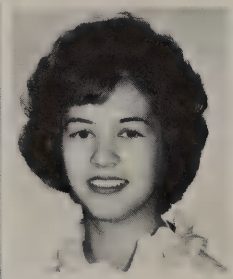
Susan Stiles

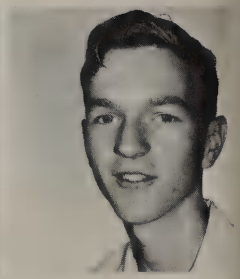
Robert Taylor

Dale Thornton

John Trace

Joe Vance

John Warns

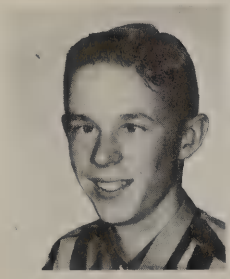

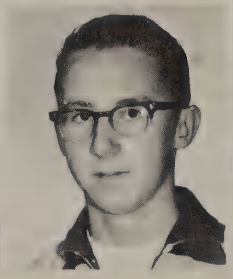

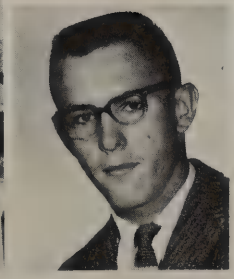

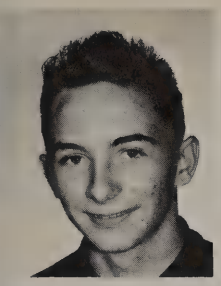

Bill Watkins

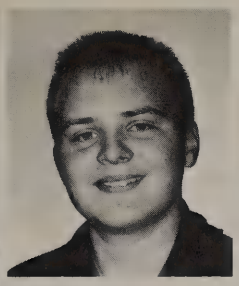

Larry Weaver

Sharon Welling

Carolyn Wheeler

Sharon Wilka

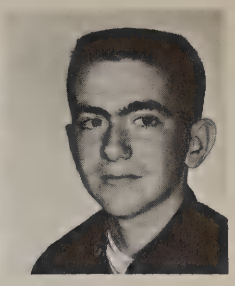

Robert Wininger

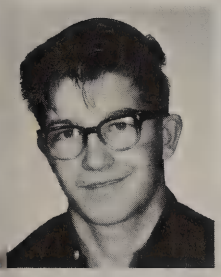

Jim Wright

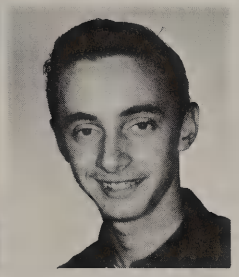

Don Wright

Junior High

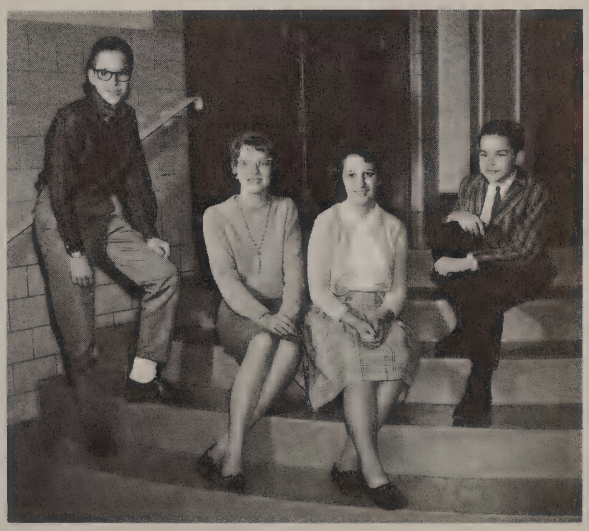

Class of '66

Larry Albright
Larry Allore
Steve Andrich
Judy Austin
Janice Baker
Patty Baker

Richard Baldwin
Carol Bannister
Gilbert Bastubee
Gary Baumbach
Sharon Becker
Barb Beckman

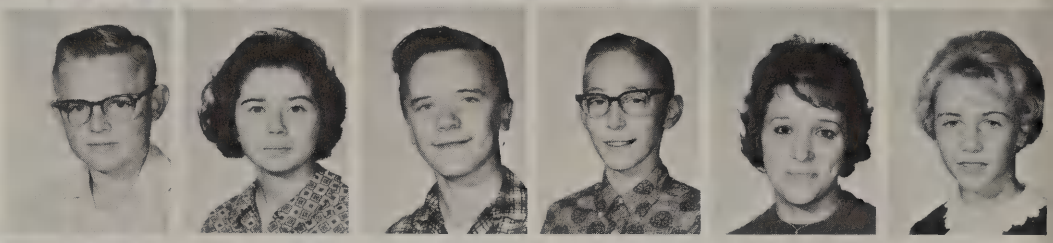

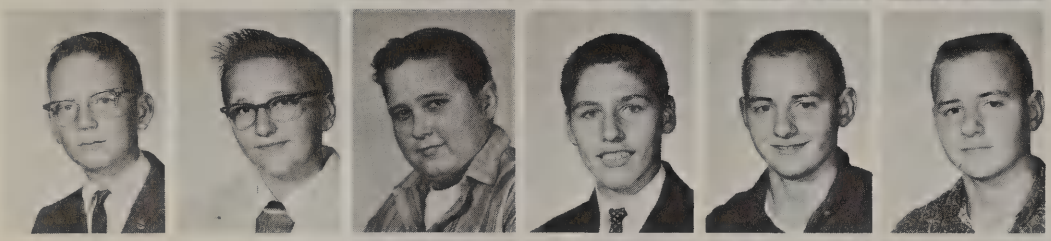

Leslie Belch
David Belville
Robert Berry
Terry Bihl
Eugene Bihn
James Bihn

Tammy Bihl
Tim Bihl
Pauline Bolinger
Marcia Bookenberger
Patsy Boyd
Robert Breese

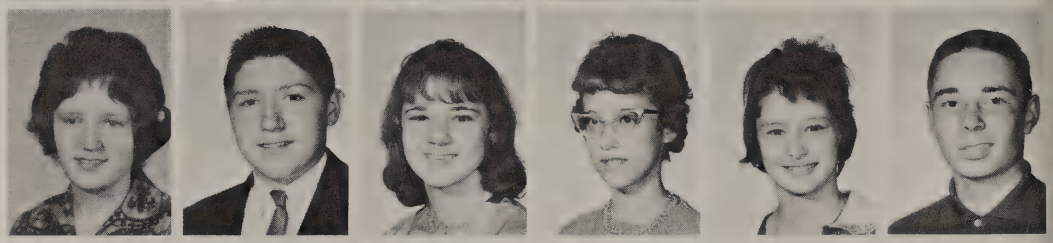

Judy Brown
Jay Byington
Bruce Caldwell
Larry Carter
Marsha Caswell
Bill Caudill

Sidney Chapman
Gary Conley
Joe Combs
Diane Cowles
Carol Clapsaddle
Mike Cremean

Jerry Crouch
Bill Curavo
Robert Curavo
Mary Ann Dale
Connie Daniels
Gary Davenport

Vicki Davenport
Dennis Davies
Judy DeFalco
Rita DeFalco
Bob Delphous
Neil Denniston

Robert DeWalt (Deceased)
Roger Dunmyer
Jim East
Becky Eckel
Jim Everly
Greg Fagley

Pam Farley
Robert Finn
Roger Foley
Mike Ford
Sheila Fowler
Randy Fowler

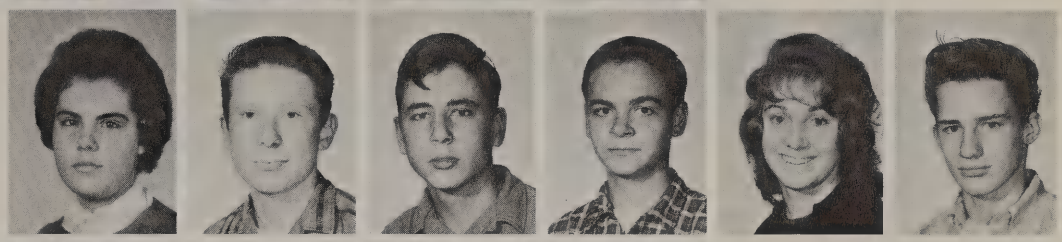

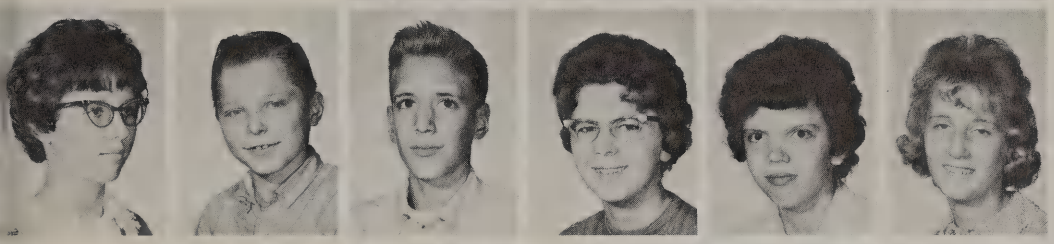

Martha Franz
Dale French
Robert Frisinger
Joyce Goney
Dianne Goodman
Carol Gore

Pete Habel
Jean Harpel
Pat Harrell
John Harris
Dianne Harvey
Jim Hawley

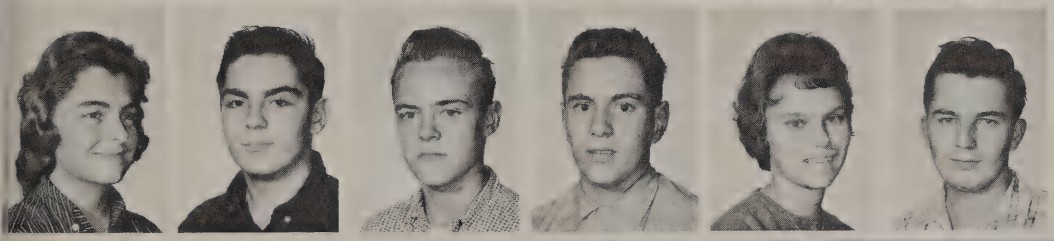

Judy Haynes
Tom Haynes
Bob Heath
Lloyd Healy
Loyola Healy
Dennis Henzler

Linda Herbert

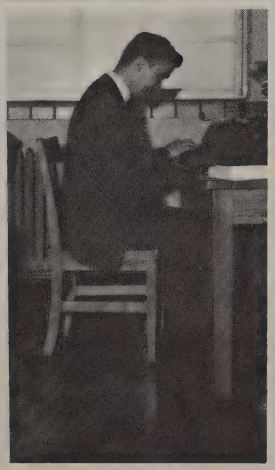

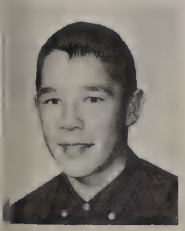

Phil Hollabaugh

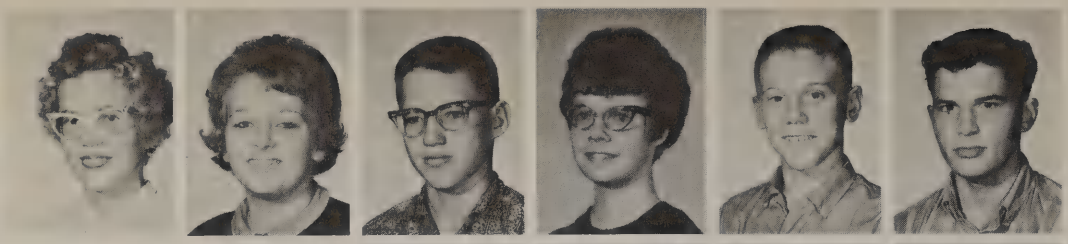

Janet Hover (Deceased)
Sue Horner
John Hulka
Linda Hutchinson
Frank Jackson
Jeff Jackson

Dave Jaynes
Bob Johnson
Mary Johnson
Ronnie Johnston
Dana Judy
Richard Kalmbach

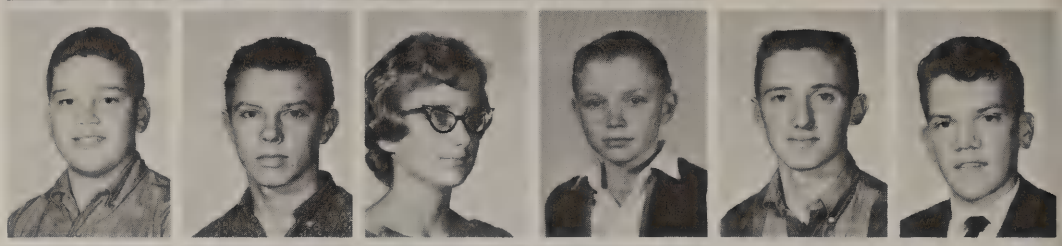

Nancy Keller
George Kelley
Lois Knott
Connie Kohnke
Barbara Kowalka
Barb Kurfis

William Lafferty
Sue Larsen
Linda Leck

Irvin Leidy
Joyce Lilje
Keith Lind

Charles Lindner
Mike Lindner
John Lintner
John Lockwood
Warren Mahaffey
Marsha Mapes

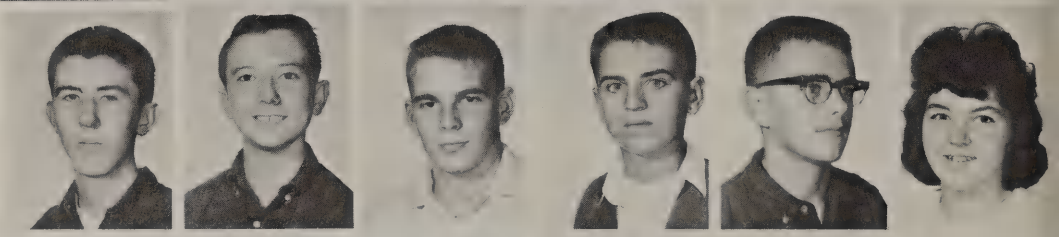

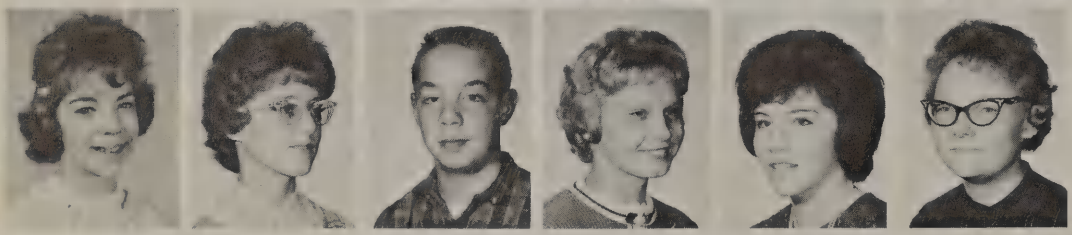

Sharon Markin
Linda Martens
David Mast
Roseann Mazur
Linda May
Jane McConihay

Bruce McElroy
James McEwen
Ray Medlin
Larry Metzger
Jackie Middough
Nancy Miley

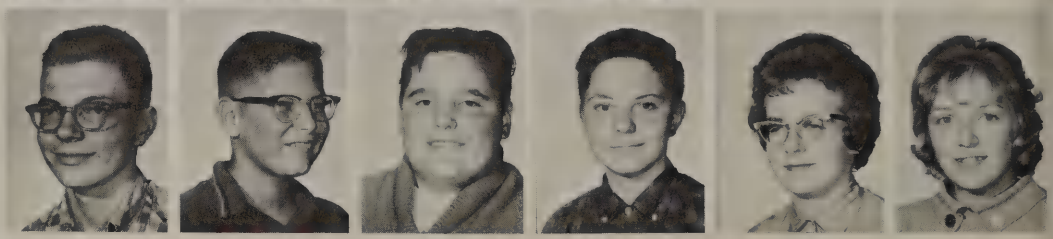

Carol Miller
Judy Miller
Mike Miller
Phyllis Miller
Sharon Mills
Roger Mock

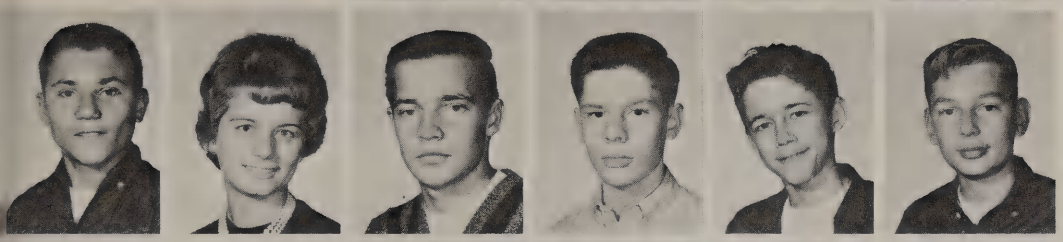

Danny Molnar
Judy Moore
David Mullins
Kenneth Nagy
David Nelson
Frank Nicodemus

Diane Oliver
Kathleen Patznick
James Prewitt
Joy Rabbitt
James Robinson
Terry Robinson

Kathy Rossman
Ed Schneider
Nancy Schober
Judy Schulte
Dean Scott
Sue Siegel

Charles Shaw
Roger Shaw
Linda Shoulders
Joe Shrewsberry
Larry Sigler
Cathy Sisler

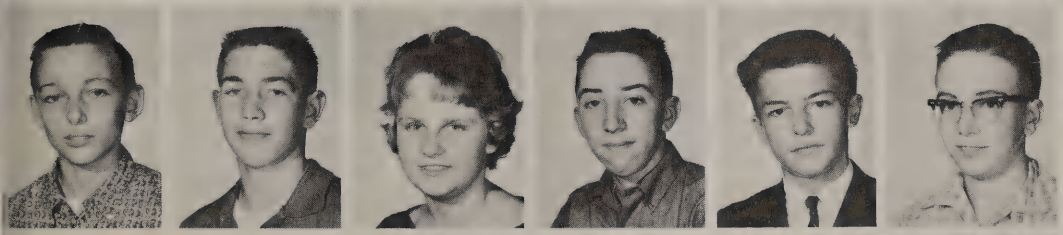

Bob Slovak
Fred Sloyer
Linda Sloyer
Mike Smith
Larry Smothers
Bill Staib

Mark Stevens
Mike Stiger
Mike Stiff
Jackie Struck
Lynn Summers
Connie Sundermeier

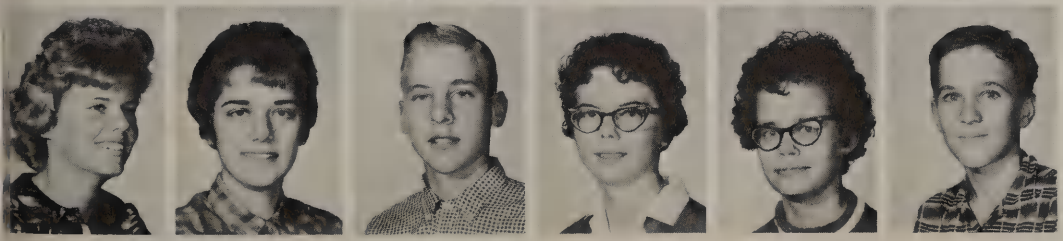

Pam Sundermeier
Nancy Surdwiak
James Swartz
Linda Swartz
Brenda Taylor
Russell Taylor

Rob Thornton
Beverly Tipton
Patty Vroman
Ruth Ann Vroman
Wendell Waggoner
Jane Wagner

Judy Wagner
Mary Sue Walters
Nancy Warns
Diana Weller
Linda Weller
Pat Weatherholtz

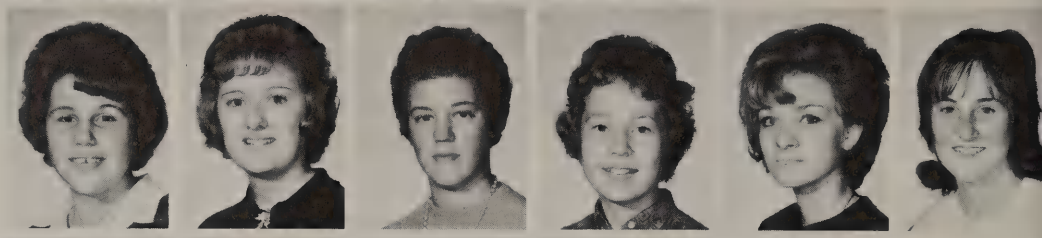

Tom Welsh
Jack Wheat
Christine Whetsel
Barb Whitworth
Tom Williams
Sandra Wood

Charles Wright
Donna Wright
Sue Young

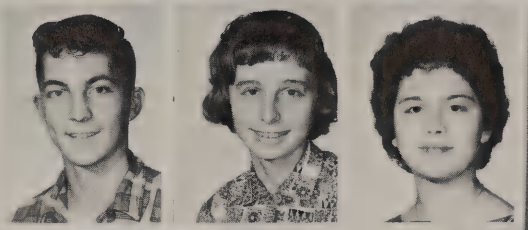

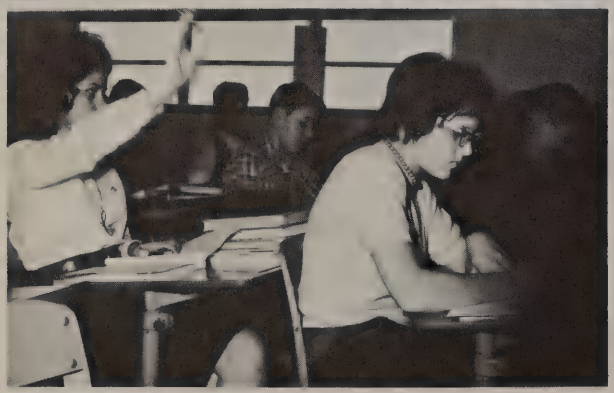

Class of '67

Ken Abbey
Gus Aguilar
Linda Allen
Brenda Allred
Tony Aman
Linda Asman

Karen Aufdencamp
Richard Austin
Marcia Baker
Connie Barney
Bruce Beck
Dorothy Beisch

Shelia Belch
Douglas Below
Karen Berry
Robert Billings
Jo Ann Black
Deborah Blaksley

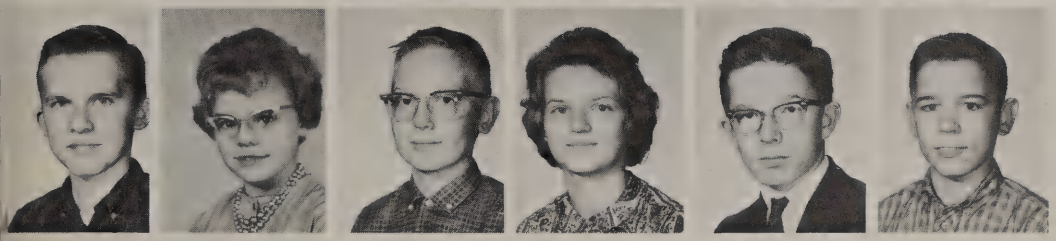

Kenneth Blandin
Ellen Bloomfield
Howard Bockbrader
Cathy Breisacher
Jim Brisbois
Michael Brown

Mary Bryan
Jim Bunke
James Butler

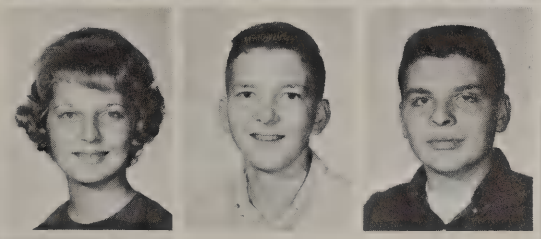

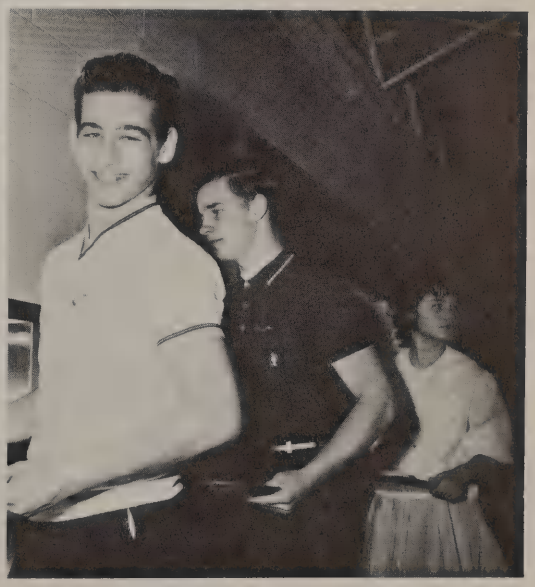

Donna Caldwell
Patty Caldwell
Pam Carlock

Joyce Clark
Linda Clark
James Cook

Linda Cook
Jeanne Cowles

Betty Curnutte
Jack Dartt

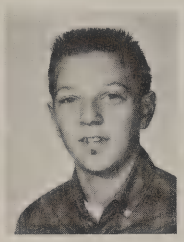

Nancy Davenport
Robert Deal

Diane DeCort
Steve Delventhal
Walter Diehl
Carol Dissett
Vicki Ducket
Sue Dummitt

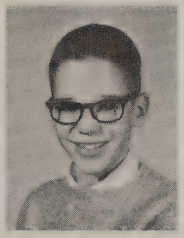

Kathie Dunmyer
Paul Dusseau
Mary Earp
Patricia Ebert
Aaron Endicott
John Englehart

Roy Everhardt
Danny Everly
Greg Farley
Kay Fox
Jack Fry
Don Gargac

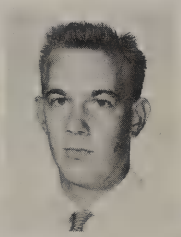

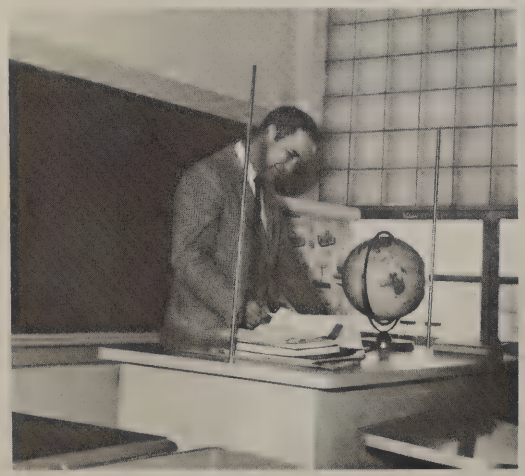

Sue Gilsdorf
Connie Glass
Cheryl Goeckerman

Scott Goeckerman
David Gore
Judy Griffin

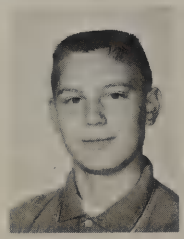

Philip Guthrie
Phillip Hahn
Judy Hansen

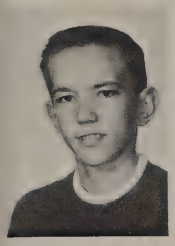

John Harmon
Barbara Harter
Joe Harvey

Alice Haube
Karen Heldt
Sharon Heninger
John Henzler
Donald Herrington
Alice Howard

Barbara Huber
Gretchen Isch
Bill Jackson
Dianna Jackson
Jean Jacobs
James Jared

Dick Johnson
Terry Johnson
Ginny Kalmbach
Gayle Kasch
Pam Keeling
Kathy Kettle

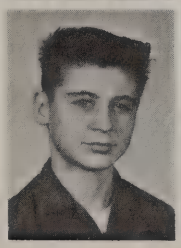

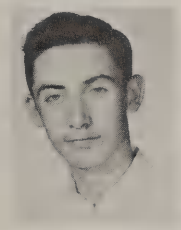

Danny Kidd
Larry Kohlenberg

Barbara Kohn
Kathy Kubacki

Wayne Lambroff
Susan Landolt

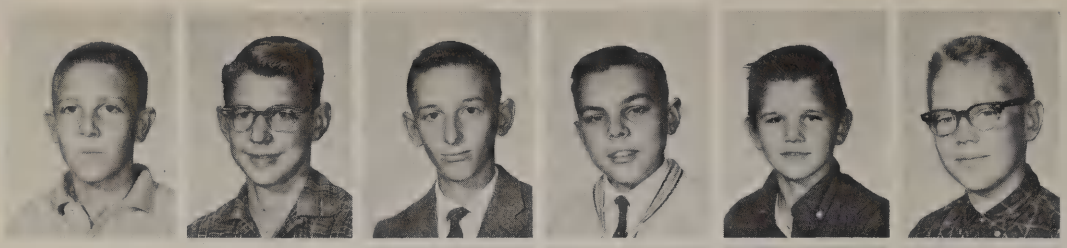

Dean Layman
Keith Layman
Irvin Leidy
Richard Lindell
Robert Lockhart
John Long

David Lovell
Linda Lusher
Kathy Lutman
Karen Lynch
Beth Mang
Alayne Martens

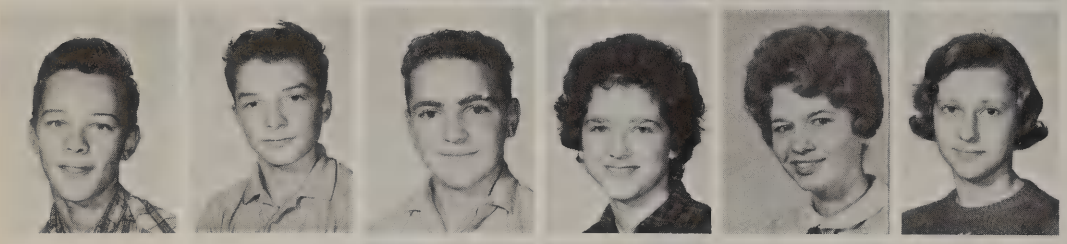

Allen Mason
Robert May
Rallie McDaniel
Jane McKibben
Sandra Mitchell
Fran Molnar

Becky Moore
Brenda Moore
Linda Moore
Dennis Moritz
Kathy Mullins
James Music

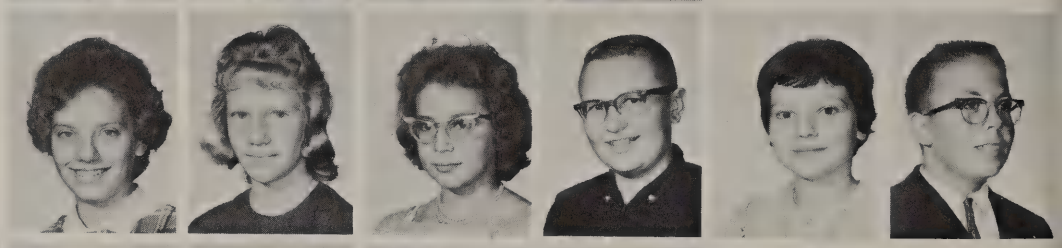

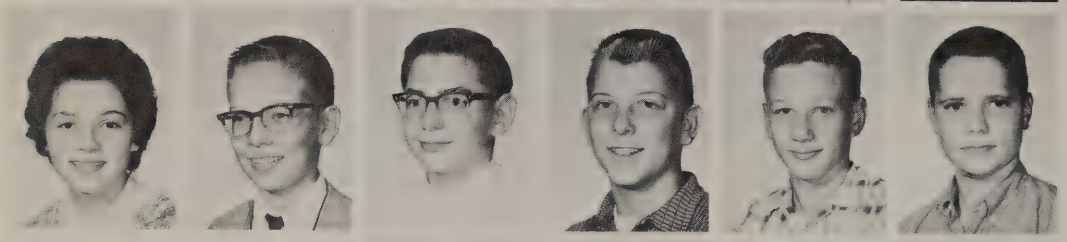

Gwen Peeps
William Peiper
Terry Perry
Dick Petrusky
Frank Radocy
Todd Rathke

Ronald Reitz
Cathy Rhubright
Victor Rodela

Walter Rodela
Dennis Sage

Michael Sander
Robert Sander

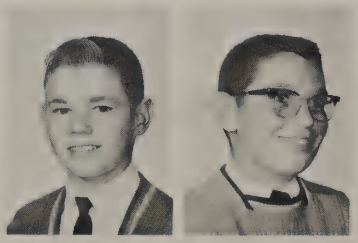

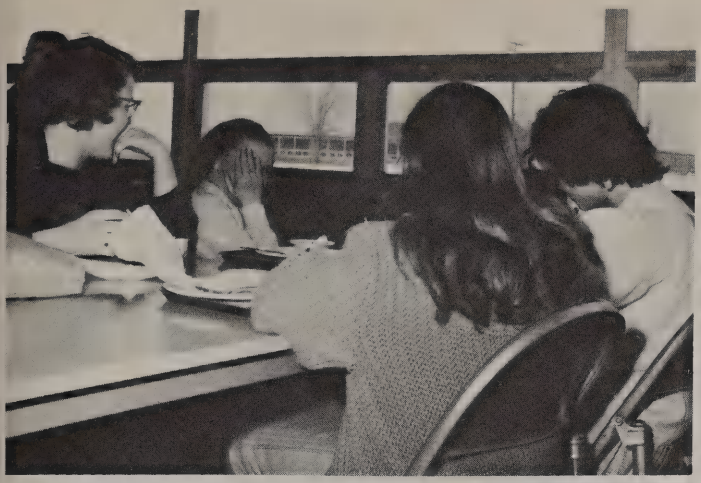

Cathy Scarberry
Kathy Schumaker

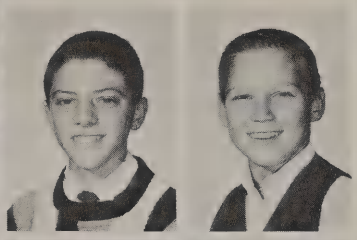

Gene Schwind
Mark Seymour

Jeanette Sheronick
Ann Shipper
George Shipper
Jackie Shook
Steve Sinoot
Patty Slovak

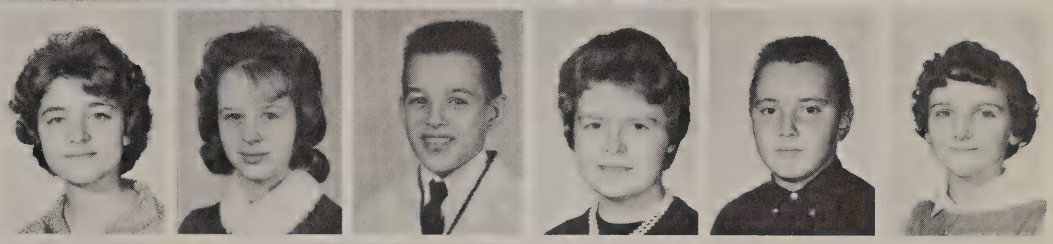

Vicki Sloyer
Frank Smahaj
Mike Smith
Pam Smith
Steve Smoot
Linda Stewart

Debbie Stivenson
Robert St. John
Diana Stone
Susan Swartz
Sharon Taylor
Linda Thornton

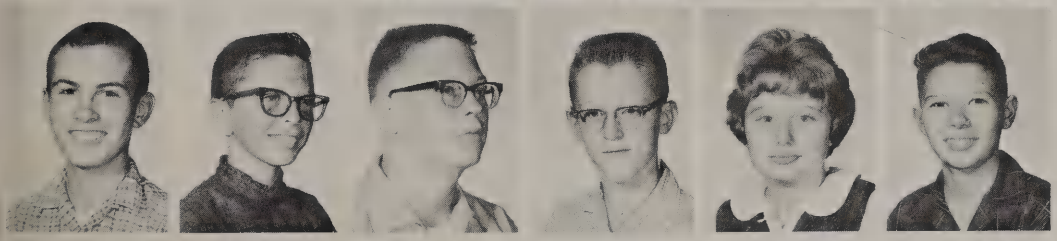

George Vance
Terry Vavrik
Douglas Viers
Jack Vroman
Judy Vroman
Floyd Ward

Janet Warner
Ted Wasserman
Dick Weatherholtz
Geraldine Weatherholtz
Kenneth Weaver
Betty Webb

Diane Wegman
Larry Welsh
Susan Wiley
Gloria Winland
Cheryl Wolford

Class of '68

Janet Akers
Jerry Adler
Gloria Aeschliman
Bernice Aguilar
Michael Allred
Mike Asman

Ken Austin
Deborah Bahnsen
Richard Bailey
Michael Baker
Tim Baker
David Baldwin

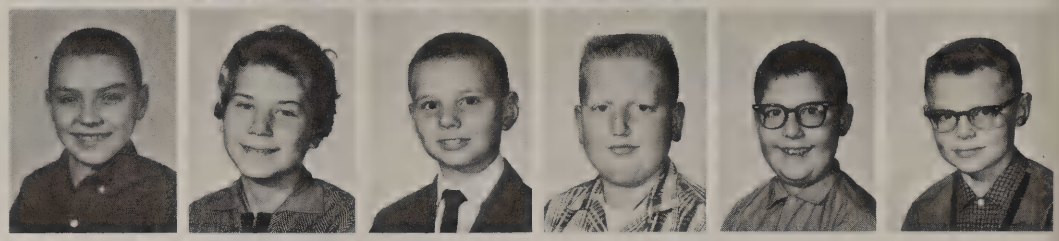

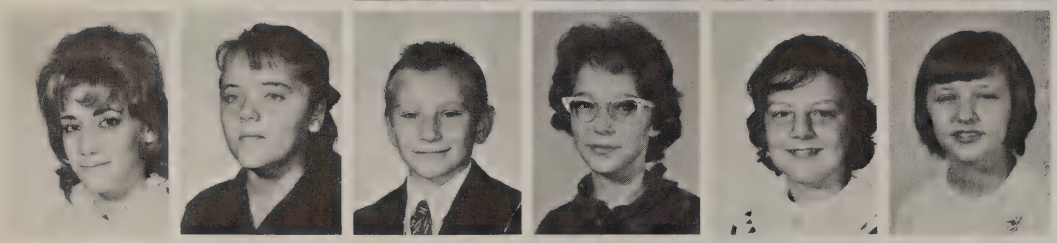

Ethel Ball
Gilda Bastubee
Barry Bauman
Marilyn Baumbach
Jo Marie Bell
Linda Belville

Chris Berman
Susan Betcher
Roy Blair
Steven Blanon
Ellen Bloomfield
Darrel Bonnough

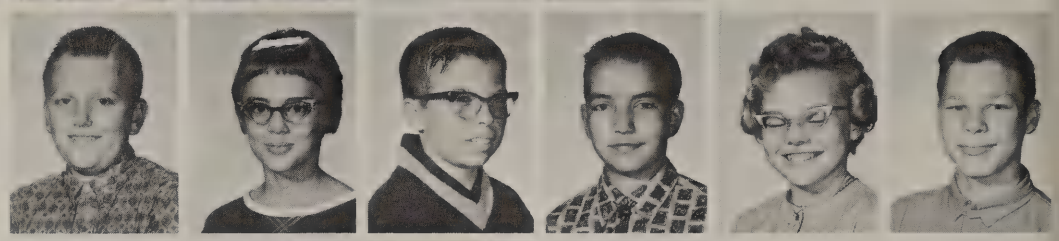

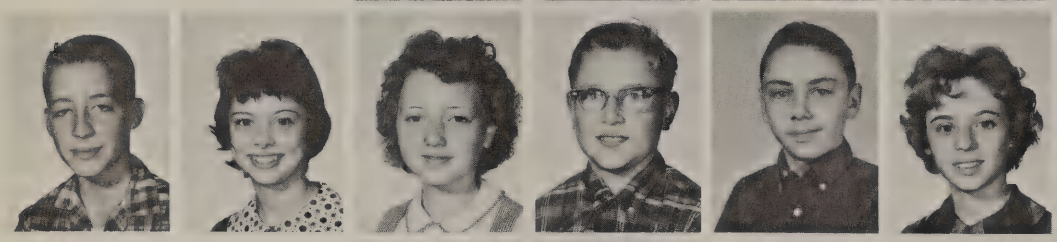

Bill Borsos
Tanya Boyd
Kathy Bridgman
Dennis Britt
David Brossia
Sharon Brossia

Bob Brown
Roberta Brown

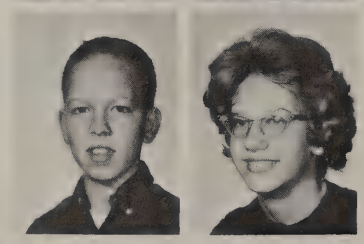

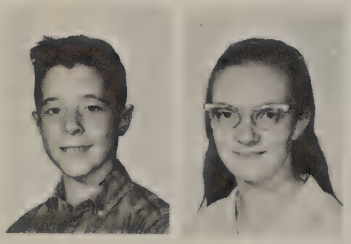

Randy Bryan
Janice Burke

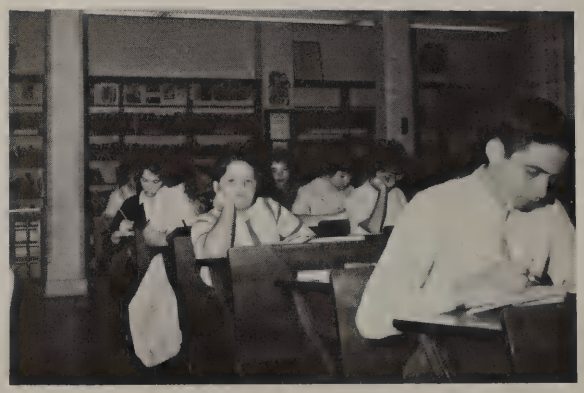

Tom Busdeker
Douglas Carlen

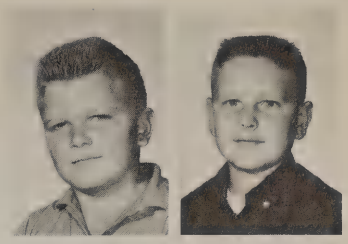

Valaen Carter
Barbara Chapman

Deborah Chapman
Shirley Cheek
Billy Clapsaddle
Dean Cole
Gary Cole
Cecil Conley

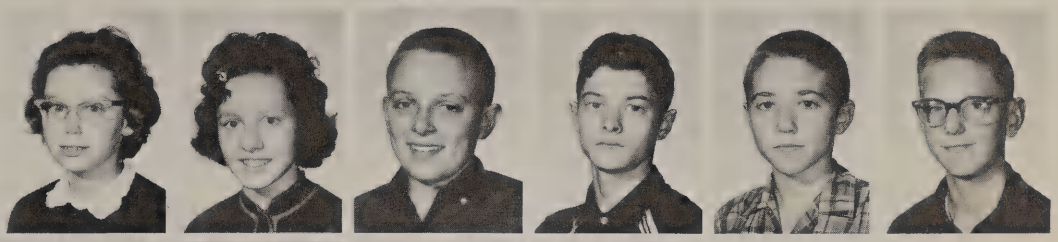

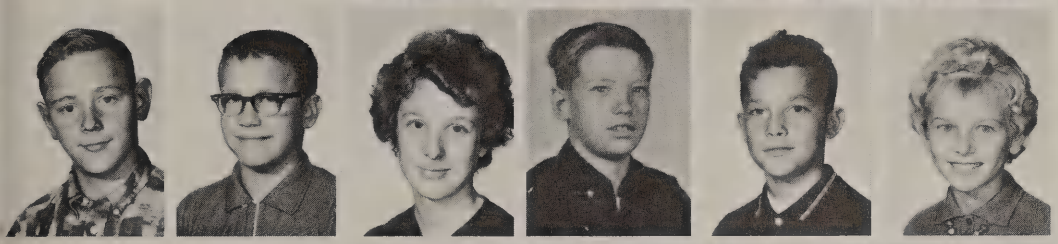

Frank Conley
Dennis Cook
Vicky Courtier
Galund Custer
Danny Daniels
Kathy Davenport

Larry Davenport
Mike Davis
Berneda DeAmicis
Lucy Dellinger
Linda DeWalt
Ann Diefenthaler

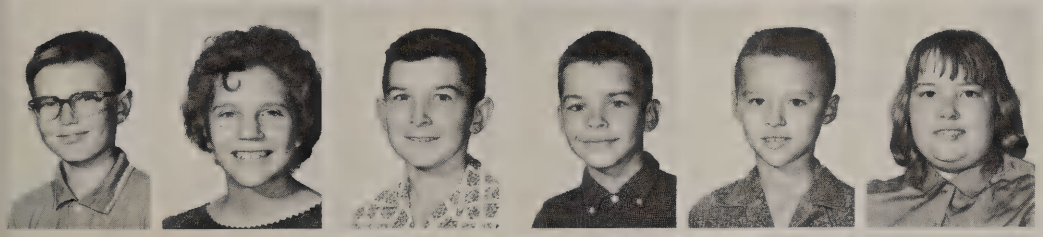

John Diehl
Linda Diekman
Walter DuPont
John Dusseau
Craig Elvey
Elsa Endicott

Melanie Farley
Sandra Finn
James Fitzpatrick
Bob Freeman
Karen French
Sally Fryman

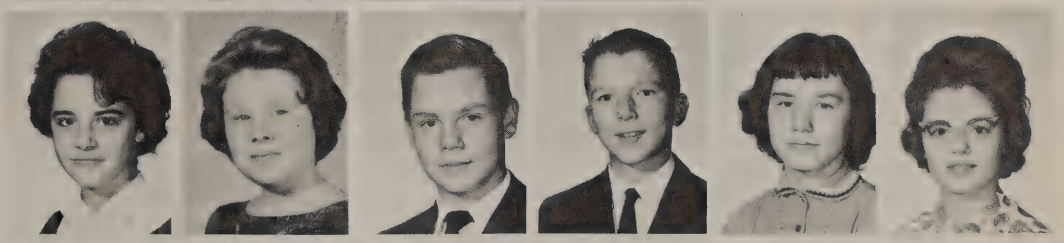

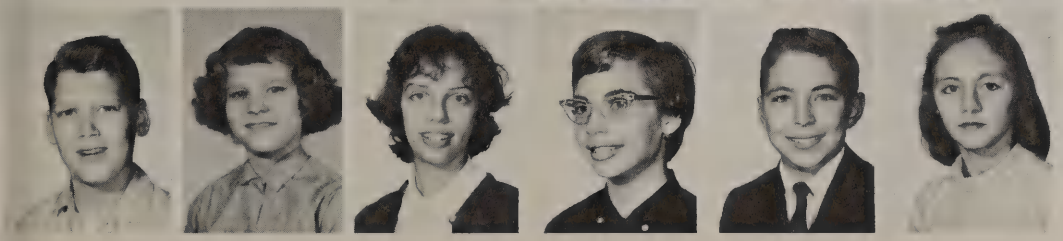

Tom Fryman
Barbara Fyffe
Sharon Gargac
Terrie Garner
Terry Gaul
Daisy Garwacki

Brenda Gibson
Jennie Goeckerman

Pat Goodman
Kaylene Gould

Rhomona Green
Darlene Greenwood
Cathy Grimes
Susan Gross
Kay Guthrie
Susan Hahne

Clark Hamilton
Robert Hammond
Charles Harpel
John Harris
Tom Harris
Sandra Henson

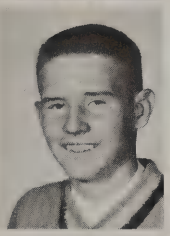

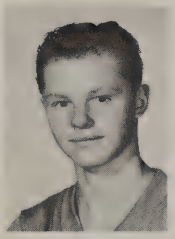

Thomas Herman
Larry Heuer
Gary Hickman
Brenda Hill
John Hill
Wesley Horner

Hugh Hosafros
Lyle Hover
Ines Hurst
Marie Isles
Dirk Jackson
Debbie Johnson

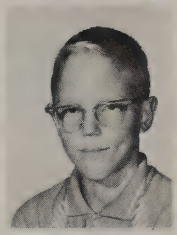

John Johnston
Nancy Johnston
Clifford Jones
Donna Judy
Joe Kill
Ronald King

Linda Kowalka
William LaChine
Kathleen Lafferty
Mike Langschied
Bonnie Layton
Mike Lewis

Pamela Lintner
Tom Littlefield
Mark Lombardo
Mike Lombardo
Pat Lovell
Verla Lutman

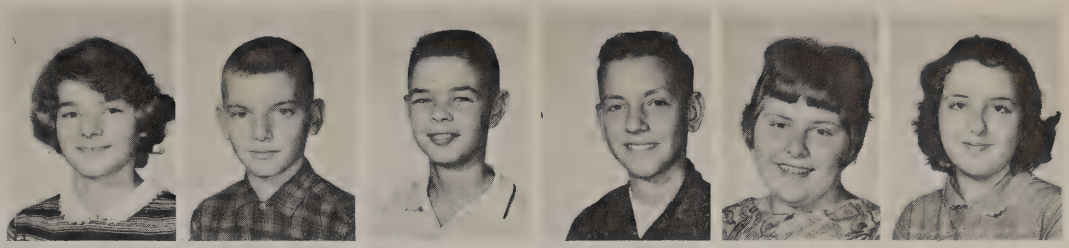

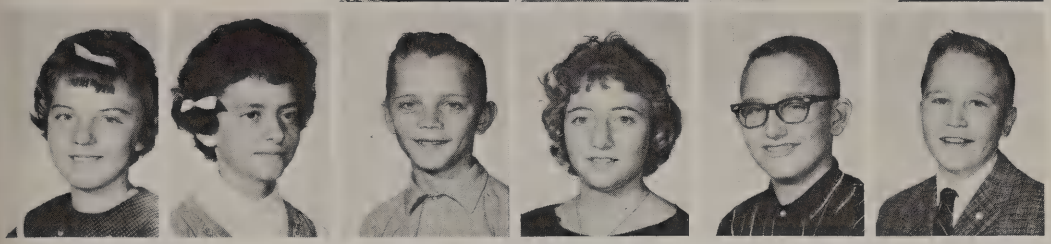

Becky Mapes
Marsha Martin
Gilbert Mason
Patti Mass
Charley Mays
Dennis Mazur

Joan McElroy
Pamela McEwen
Mary Ellen McLaughlin
Helen Miller
Blair Minning
Bruce Moon

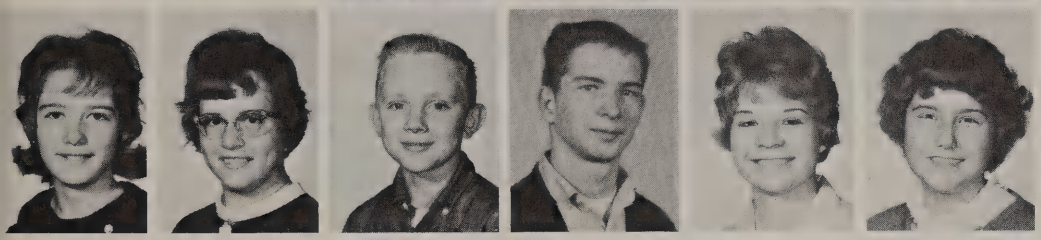

Tamara Mortel
Kathy Moyer
Tom Mutchler
Dane Nelson
Pam Nelson
Ruthanne Nissen

Carole O'Regan
Judith Ousley
Larry Joe Pack
Greg Pasqualone
Daryl Patton
Dennis Patrick

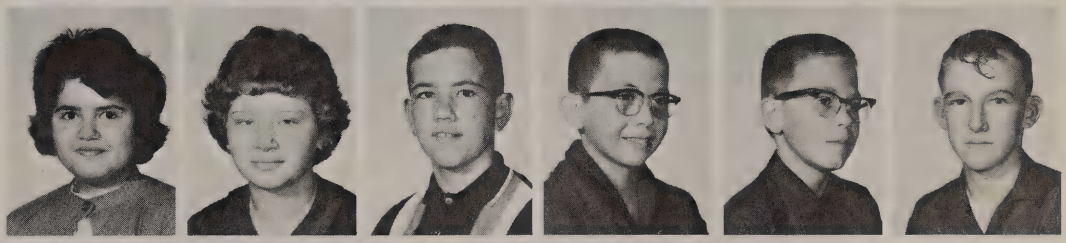

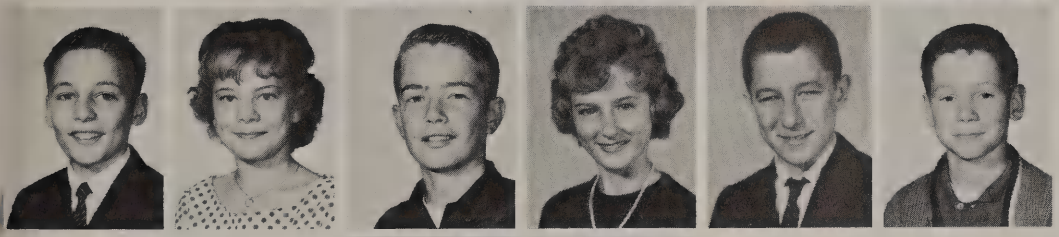

Bruce Patznick
Barbara Phipps
Jim Pitzen
Kathy Powers
Danny Prewitt
Tom Prewitt

Duane Ralston
Karen Richard

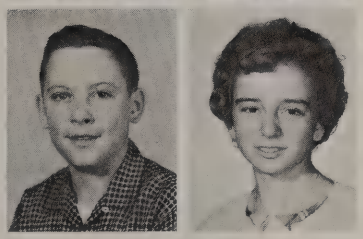

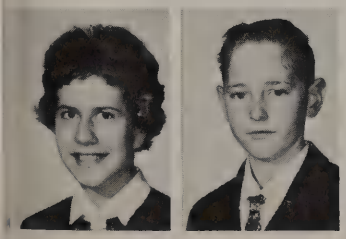

Beverly Rideout
Robert Rogers

Bill Rose
Miriam Rudolph
Kathy Sabo
Kristine Sander
Kenneth Schneider
Linda Schober

Sally Schulte
Eric Schwamberger
Jack Shrewsbery
Ann Smahaj
Danny Smith
Georgia Smith

Marsha Smith
Vicki Smith
Dorinda Sparks
Susan St. John
Barbara Stratton
Patty Summers

Richard Sutton
Jack Taylor
Jerry Taylor
Randy Taylor
Linda Temple
Mike Thornton

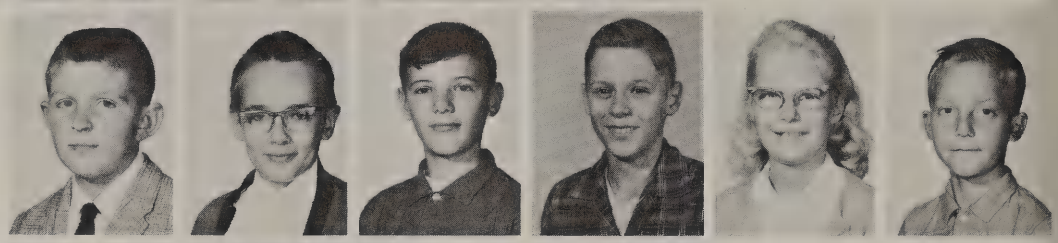

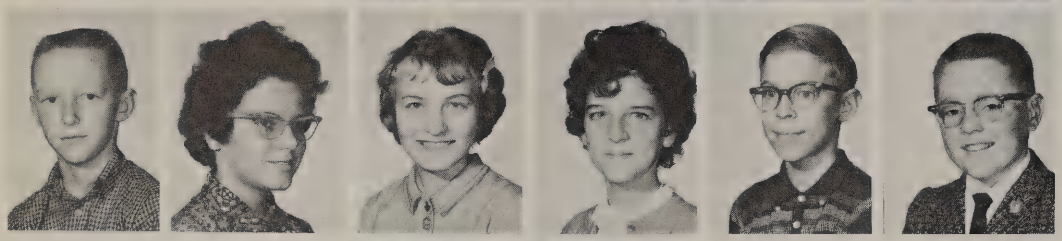

Mark Trace
Linda Tracy
Lucy Vance
Regina Vavrick
Barry Wegman
Ronald Weller

Sharon Weller
Gary Welling

Eddie Whitworth
Judy Wilson
Lavon Wright

Christina Young
Roy Young

Elementary

Mrs. Alberts

1st row: Betty Staib, Laurie Webb, Kenneth Smith, Rex Harvey, John Gensler, Kathleen Gilsdorf, Arthur Wallace, Louise Warns, Carl Lovell, William Shank. 2nd row: Lorraine Hamilton, Robert Fry, Michael Descamps, Carl Wright, Tom Swartz, Jan Keller, Darley Davies, Mary Ann Hosafros, Connie Orange, Gloria Kapp. 3rd row: Janet Marchetto, Fritz Goeckerman, Diane Smith, Patricia Knudson, Raymond Perkins, Kristine Middaugh, Bonnie Recker, Janet Leck, James Willey.

Sixth Grade

1st row: Danny Humes, Sherman Goney, Gary Martens, Glen Aufdencamp, Jean Anderson, Sheila Butler, Shirley Ward, Ruth Kill, Barbara Cox, Brenda Harter. 2nd row: Phyllis Troxell, Gerald Shank, Robert Warns, Diana Courter, Karen Lusher, Jenny Sundermeier, Rudolph Paluch, Mark Hootman, Ralph Hamilton, Daniel Powers, 3rd row: Kevin Taylor, John Hanley, Donna Lofton, Raymond Greenlese, Richard Descamps, Kathryn Swartz, Anna Strawser, Terri Isbell.

Mrs. Firsdon

KE

Miss Topping

1st row: Deborah Shekeruk, Victoria Griffin, Judith Collins, Cheryl Lee, Ronald Taylor, Jennifer Denman, Florine Nonis, Fernando Mourray, Melinda Smith. 2nd row: William Diekman, John Dale, Ronald Billings, Linda Black, Rick Fought, John Layman, Richard Wolford, Barbara Shanteau, Lynnette St. John. 3rd row: Sharon Harpel, Cathy Wells, Diana Rohrbacker, Denise Hanley, Dianne Smith, Rebecca Derringer, David Boes, Lesette Geeting, Timothy Gargac.

Sixth Grade

1st row: Marlene Baumbach, Daniel Vincent, Sheary Carson, Caryl Pruiett, John Smahaj, Lily Kay Schwamberger, Rita Crandall, Andrea Fowler. 2nd row: Gay Bookenberger, Laurie Haynes, Kenneth Jackson, Kathleen Coy, Kollen Sweet, Raymond Grimes, William Reames, Kathryn Halicek. 3rd row: Michael English, Jeffery Henry, Kenneth Schimmel, Todd Belch, Kenneth Fish, Janice Cashen, Patricia Vislay. 4th row: Sharon Bastubee, Charles Gould, Charles Bodi, Mindy Scott, Rhonda Snyder, Linda Peters, Earle Coal.

Mrs. Wells

Mrs. Brim

1st row: Michael Powers, Betty Vroman, Barbara Markley, Kathryn Mutchler, Jenny Roten, Donald Smith, Rick Radocy, Orva Stienhelfer, Kathryn Hamilton, Billy Stiles. 2nd row: Keith Kettle, Richard Temple, David Everly, Joyce Elvey, Christina Hansen, Linda Smith, Richard Denman, Susan Schulte, Sharon Hulka, Gary Elliott, Thomas Dudderar. 3rd row: John Mullins, Douglas Isball, Oscar Sanchez, Dennis Eckel, Michael Obrock, Michael Harvey, Judith Swartz, Janet Beckman, Robert Landolt.

Fifth Grade

1st row: Glenda Lockhart, Craig Nicodemus, Ronald Diehl, Gerald Neitz, James Bartlett, Susie Sanchey, Judy Wagner, Susan Schumaker, Darlene Ramsey. 2nd row: James Repka, Linda Young, Gary Schumaker, Gail Nelson, Glenda Heidebrink, Jill Rathke, David McLaughlin, Shelley Shekeruk, James Gargac. 3rd row: Paul Kurfis, Trinided Rodela, Kenneth Shiffert, Bruce Rohrbacher, Debra Grobly, Mark DeAmicis, Larry DeVerna, Bill Reinbolt, Gary Smothers.

Mrs. Gallagher

Mrs. Lehmann

1st row: James Trapnell, Peter Landolt, John Kowalka, Terry Haynes, Nietta Gwinn, Tim Dudderar, Donna Gensler, Richard Johnston, Eddie Brentlinger, Gail Moore; 2nd row: Kay Baker, Larry Pierce, Fred Keller, Gary Schober, Karen Baer, Denise Courter, Debra Kinsman, Debra Aufdencamp, Linda Jones, Joan Franz, Carol Heldt; 3rd row: Jack Rick, Jane Sander, Ronnie Knudson, Mark Lockwood, Nancy Johnson, Brenda Cannon, Steven Huber, James Bryan, Richard Welling.

Fifth Grade
Fourth Grade

1st row: Joyce Hulka, Ricky Humes, Ronald McKenniss, Robert Stratton, Danny Martin, James Lockhart, Jeffrey Shank, Larry Elliott, Tom Baldwin, Jennifer Harlett, Clifford Adamson; 2nd row: Nancy Chapman, Lynn Descamps, Darrell Dean, Dorothy Spradlin, Dawn DeRammelaere, Diana Elvey, Carlos Rodella, Eddie Smith, Roxanne Stafford, Susan Ramsey; 3rd row: Denise Browning, Scott Reitz, Debbie Diekman, Deborah Davies, Patricia Amos, Robert Cheek, Gary Rhubright, Joseph Huber, Roger Willey, John Herman, Linda Shepperson.

Mrs. Alexander

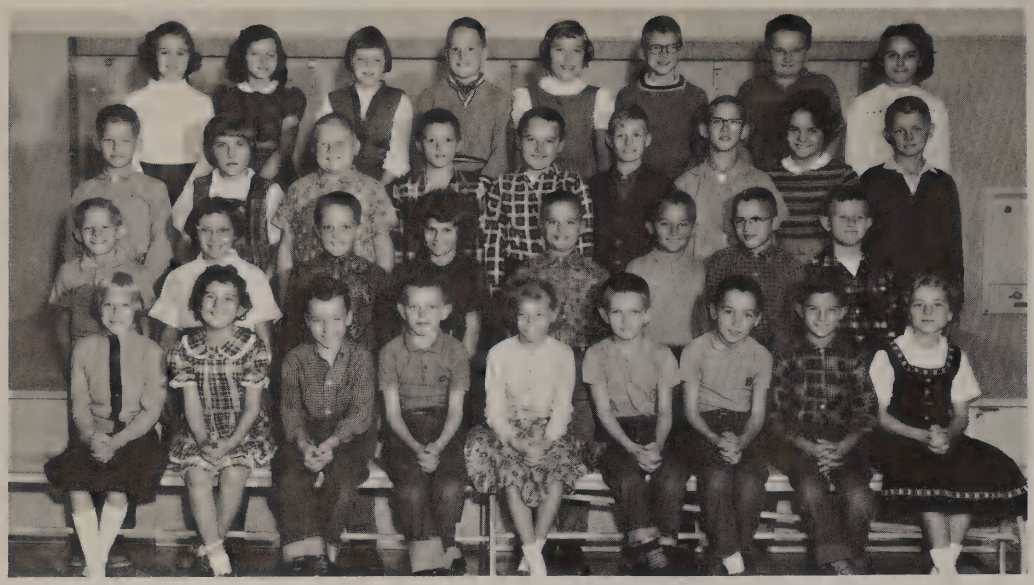

Mrs. Wille

1st row: Joyce Landolt, Betty Herbert, Joe Conley, Charles Aufdencamp, Sandra McKinnis, Jerry Cox, Roger Perkins, Kyer Waggoner, Shonna Peterson; 2nd row: Neil Goeckerman, Denise Schulte, Randy Ayers, Cathy Kinsman, John Brossia, George Waldon, Ricky Moulton, Robert Clayton; 3rd row: Ricky Walton, Angela Reitzel, Fred Shuman, Danny Orange, Melvin Scott, Robert Vroman, Randy Fought, Terry Litner, Merle Vroman; 4th row: Amberjean Purkey, Mary Lou Cole, Karen Johnson, Richard Goodman, Cheryl Snyder, Bill Freeman, Mike Dartt, Patty Moore.

Fourth Grade
Third Grade

1st row: Paul Corathers, James King, Ronald Baldwin, Terrance Endicott, Catherine Roten, Wanda Lutz, Wilma Keller, Theodore Moore, Michael Sibbersen, Kenneth Schober, Robin Byington; 2nd row: Andrew Keller, Ronald DeLauder, Marsha Johnson, Denis Nietz, Mark Avers, Cathy Baer, Edwina Mercer, Mary Vroman, Theodore Marsh, Betty Recker; 3rd row: Thomas Mourray, Gregory Vavrik, Myrna Redieck, Theresa Mourray, Lyle Hamrick, Jean Schulte, Dennis Stinehelfer, Bruce Layman, Patricia Beckman, Ricci Cheek.

Mrs. Kurfess

Mrs. Steger

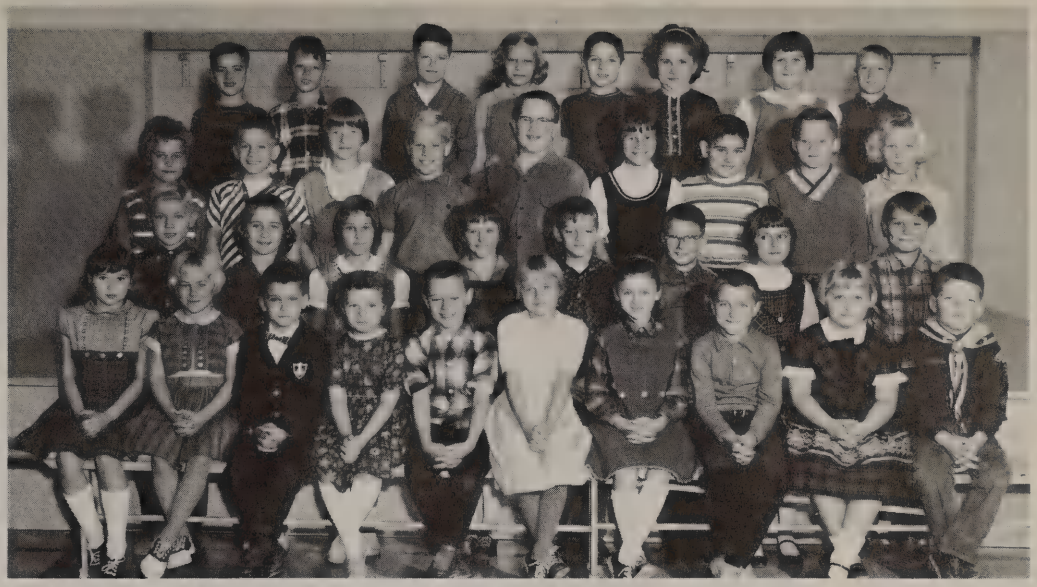

1st row: Joyce Cannon, Nancy King, Robert Webster, Elizabeth Endicott, Jerry Endicott, Lynn Eischen, Brenda Elvey, Gregg Kloeppel, Sandra Welling, Rex Dalton. 2nd row: Timothy Sander, Patricia Blubaugh, Julie Wilson, Karen Johnston, Jeffrey Gross, Michael Stone, Nancy Bachar, Richard Kill. 3rd row: Cynthia Rhuland, Harold Welling, Debra Rick, Dale Caldwell, James Forrester, Linda Siegel, Danny Everhardt, Earl Sundermeier, Susan Grobly. 4th row: Clyde Jacobs, Kenneth Orange, William Mercer, Reneee Fought, Wilfred Linn Foust, Janet Haynes, Irma Schober, Randy Malone.

Third Grade
Second Grade

1st row: Robin Hirzel, Debbie Cox, Robert Gore, Patrick Horn, Cheryl Morris, Donald Lockhart, Mary Swartz, Robert Ball, Sally Johnson, Linda Perkins; 2nd row: Suzanne Smith, Paul Sibberson, Mike Hosafros, John Reitz, Mark Marchetto, Audrey Eischen, Judy Cannon, Gary Turco, John Reitzel, William Minning, James Schulte; 3rd row: Ray Pierce, Marcia Isbell, Susan Spade, Garry Isbell, Michael Shepperson, John Obrock, Bonnie Martin, Sheryl Freeman, David Butler, Chester Goodman.

Mrs. Iffland

Miss Nietz

1st row: Donald Mutchler, Peter Adamson, Raymond Reitz, Stephen Sanderson, John DeVerna, Darlene Callahan, David Slovak, Mark Almroth, Garth Deselms, Mark Lawson, Kenneth Foust; 2nd row: Carol Goodman, Jane Elliott, Billie Jo Walden, Gary Zuber, Margaret Anderson, Marcia Schwind, Deborah Steck, Ronald Schulte, Jeffrey Harlett, Daniel McLargin, Catherine Kachmarik; 3rd row: William Redieck, Cynthia Moulton, David Huber, Barbara Willey, John Gruetter, Dennis Reef, Edward Stribrny, Kenneth Powers Jamie Mullins, Roger Browning.

Second Grade
First Grade

1st row: William Judy, Debra Johnson, Donald Reitzel, Ronald Bischoff, Robert Kontak, Amy Siewert, Cathy Isbell, Cynthia Russell; 2nd row: Dianne Avers, Marlene Callahan, Ronald Kuehnle, Shari Guy, Karen Redieck, Daniel Bonnough, Julie Tarver, Donald Steck; 3rd row: Harold Elvey, Gary Martin, Robert Whitecotton, Regina Dalton, Linda Bolfa, Thomas Obrock.

Miss Pachelieff

Mrs. Place

1st row: John Nietz, Connie Schulte, Gerald Goodman, Mark Powers, Alana Brentlinger, Nancy Pierce, Carl Black, Cynthia Chapman. 2nd row: Debora French, Sonia Lockhart, Ronald Cox, Mark Schober, Michael Rhuland, Mary Gore, Patricia Smith, Mike Kowalski. 3rd row: Stephen Turco, Ricky Pendleton, Clifford Stiles, Francis Hoover, Cheryl Baer, Teresa Jacobs, Loretta Spradlin, Joseph Brown.

First Grade

1st row: Rolland Bockbrader, Billy Lutz, Terrence Selfe, James Davenport, Dennis Baldwin, Mark Nietz, Brenda McKinniss, Rudolph Hirzel. 2nd row: Timothy Powers, Robert Rodela, Eugene Ulrich, Karen Caldwell, Joan Eckermann, Marjorie Stinehelfer, Amy Reef, Nancy Shank. 3rd row: Michael Haynes, Dorothy Alberico, Virgil Hubbard, Susan Gruetter, Debora Dartt, Jill Blubaugh, Kevin Tornow, Mark Johnson.

Mrs. Wilkens

1st row: Dean Perkins, Sandra Robon, Lori Case, Keith Sibbersen, Beth Ross, Amy Jo Crawford, Robert Penrod, Sharon Keller, Marian Eischen. 2nd row: Vicki Lee Driftmyer, Ronald Smith, Robin Earp, Susan DeLisle, Marilyn Aufdencamp, Carl Reef, Jeanette Eschador, James Russell, Rochelle Haynes, Patricia Landolt. 3rd row: Linda Martin, Douglas Courter, Patricia Schulte, Barbara Hanley, Paul Rhubright, Michael Root, Cynthia Goeckerman, David Bachar, Cathy Orange.

Kindergarten

Mrs. Buchman

1st row: Debra Sass, Mary Markley, Cindy Humes, Jeffrey Walton, James Moore, Rhonda Dean, Michael Sanders, Linda Hamilton, Laura Johnston, Jill Almroth. 2nd row: Sherrie Webster, Jill Harlett, Paula Elvey, Timothy Harrington, William Traver, James Radeick, Rebecca Cannon, Gregory Powers, Greg Ackenberger, Donald Davies. 3rd row: Gail Rudolph, Cheryl Judy, Cathy Kowalski, Brian Isch, Mary Kill, Jenny Schmidlin, Karen Russell, Eugene Swartz.

Special Class

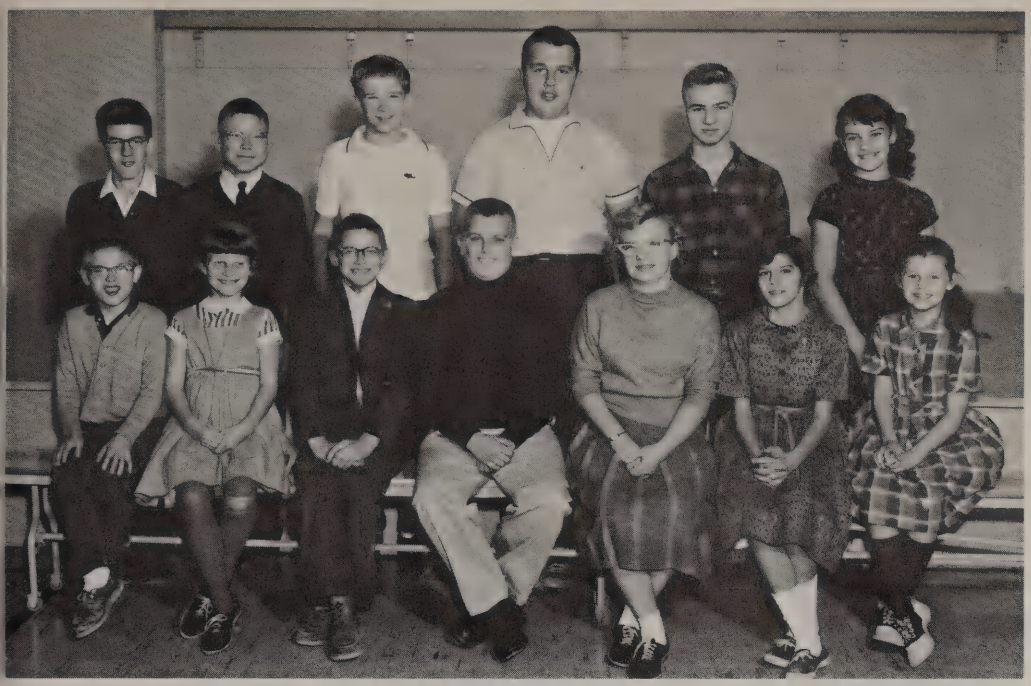

Mrs. Lapp

1st row: David Wertz, Karen Blaksley, John Bartlett, Wayne Potter, Deborah Layman Denise Schwind, Margaret Baldwin. 2nd row: Robert Greenwood, Danny Eichman, Terry Adler, Philip Mourray, Gary Wood, Cynthia Grimes.

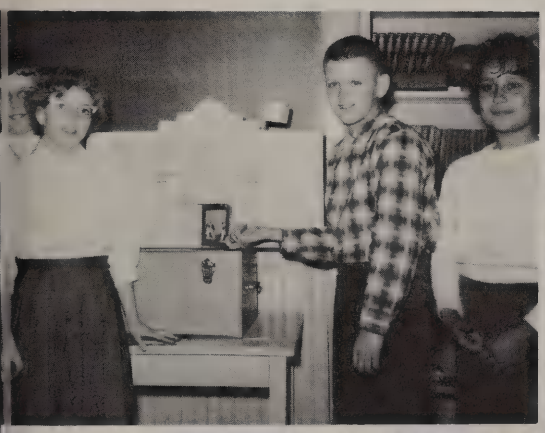

Mrs. Baker

1st row: Ricky Davenport, Tim Miller, Eddie McEwen, Allan Wegman, Linda Brossia, Mary Stagner, Beverly Myer, Kathy Wininger, Dawn Knudson, Dean Hitchens, Debra Boyd. 2nd row: Brenda Barenbrugge, Gary Struck, Candace Lee, Kathy Sorrell, Pat Delventhal, Glenn Gruetter, Dennis Beck, Denise Mahaffey, Cinda Cook. 3rd row: Debra Peiper, Gary Lawson, Candace Hahn, Nancy Dissett, Joan Vislay, Tim Wasserman, Ricky Bridgman, David Sengstock, Terry Ward, Tom Ford.

Fifth Grade
Fourth Grade

1st row: Vicki Ruch, Lee Kowalka, Arthur Duval, Mark Berman, Patricia Reams, Vicki Williams, Deborah Littlefield, Candace Walton, Mary J. Sengstock. 2nd row: Terry Campbell, David Fryman, Karen Gould, Denese Lalli, Gene Hess, Lyle Clapsaddle, Vicki Jackson. 3rd row: Nancy Conley, Phillip Hurst, Dewey Collins, Robert Fleitz, Penny Imhoff, Carol Bailey, Joe Halicek, David Dusseau, Patricia Theis.

Mrs. Clemens

BURY

Mrs. Rice

1st row: Joseph Cutcher, Patricia Fitzpatrick, Rebecca Bailey, Harry Lennex, Bruce Shekeruk, Diane Brossia, Mark Mang, Patty Ann Hoag, Ronnie Schimmel. 2nd row: Sharon Schneider, Rebecca Caudill, Jeanne Derringer, Perry Wolford, Christine Bodi, Jenny Dalton, Mary Ann Troxell, Brenda Fish. 3rd row: Mary Brisbois, Susan Hammond, Garry Osmond, Michael Struck, David Moon, Thomas Grimes, Chris Bloomfield, Carl Albert, James Wagner.

Fourth Grade
Third Grade

1st row: James Mitchell, Gayle Angus, Diane Hill, Karen LaBuda, Judith Cole, Donna Gruetter, Danny Turner, Janine Ralston, Donald Schumaker, Nancy Dusseau, Penny Jo Lee. 2nd row: Jeff Duling, Robin Nissen, Michael Samprell, Sharon Britt, Danny Wolf, Ed Lenning, Steven Guthrie, Freda Lou Baum, Karen Shiffert. 3rd row: Billy Gargac, Charles Slater, Richard Feckley, James Hicks, Penny Horvath, Garry Ault, Cheryl Caris, Randy Cook, Thomas Wasserman, Robert Sheetz.

Mrs. Bitter

Mrs. Green

1st row: Sarah Jameson, Randy Bridgman, Juanita Sanchez, Sandra Hahn, Janice Griffin, Karen Nagy, Thomas Claus, Robert Diehl, John Miller, Joel Vincent, Debbie Bailey; 2nd row: Robert Bailey, John Fleitz, Ronald Hotz, Debra Boss, Donald McEwen, Andy Wohlgamuth, Richard Heidebrink, Roger Duling, William Repka, Connie Gullett; 3rd row: Vicki Davenport, Melinda Farley, John Hurst, Robert Wasserman, Teresa Duty, Bonnie Asman, Raleigh Taylor, Lucinda Kapp, Don Schwamberger.

Third Grade

Second Grade

1st row: David Fleitz, Daniel Knudson, Dale Brossia, Suzanne Slater, Terry Dale, Jane Finch, Thomas Clapsaddle, James Bloomfield, Brooke Harvey, Michael Campbell; 2nd row: Kayla Fish, Susan Lapish, Kitty DeAmicis, Kathleen Ervin, Douglas Lutman, Richard Dissett, Pamela Synder, Becky Reames, Charles Specht; 3rd row: Darryl Orris, Jolene Weller, Ella Collins, Pamela Martin, Vicki Miller, Gloria Hooker, Gary Haynes.

Mrs. Gonterman

Mrs. Malmisur

1st row: Jackie Derringer, Karen Burns, Douglas Coy, Joseph Stagner, David Beckman, Debbie Gargac, Mark Gillespie, Dennis Davis, Pamela Sage, Deborah Anderson. 2nd row: Edwin Harpel, David Blaksley, David Barenbrugge, Mark Cuthbertson, Sandra Lawson, Catherine Cutcher, Carol Brossia, Keith Dey. 3rd row: Thomas Layman, Dawn Hess, Debra Clapsaddle, Robin Asman, Mary Lou Young, Michele Sundermeier, Marsha Sampsell, Martin Tucker.

Second Grade

First Grade

1st row: Kenneth Gullett, Douglas Pruiett, Manuel Sanchez, Gary Collins, Jennifer Cedoz, Terry Mattoni, Bobbie Lynn Youster, Nancy Guthrie, Roxanne Hollanshed, Mary Ann Cherubin. 2nd row: John Miller, James Ault, Brenda Belch, Gary Smith, Pamela Albert, Kevin Blaksley, Donald Bodi, Sandra Conley, Ronald Hammye. 3rd row: Jeffrey Farley, Kim Walton, Mark Kubacki, Beth Cole, Clyde Case, Jeffrey Clough, Cheryl Fleitz, Rachael Ruch.

Mrs. Barraclough

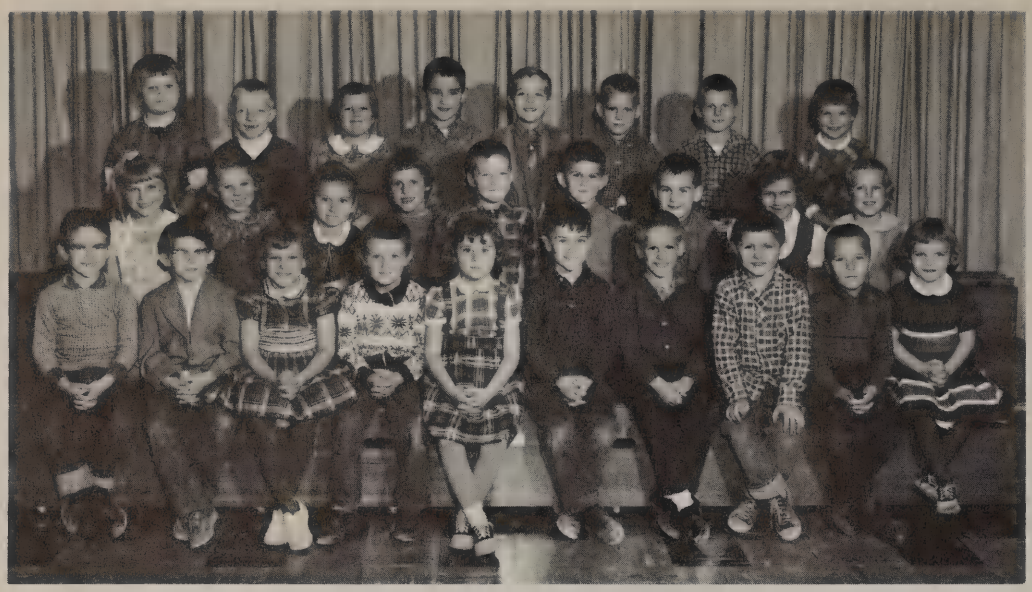

Miss Poling

1st row: Keith Duty, Gerry Bartlett, Barbara Gould, Terence Curless, Karen Conley, Donald Billings, Joseph Lalli, Larry Diehl, Larry Mattoni, Brenda Caudill. 2nd row: Brenda Kapp, Teresa Duval, Donna Reihing, Karen Freimark, Timothy Hahn, Martin Mang, Mark Wells, Kathleen Berman, Kim Snyder. 3rd row: Denise McCroskey, Kenneth Heidebrink, Gloria Specht, Marcus Sanchez, Mark Beck, Jack Cuthbertson, Charles Cutcher, Ellen Hicks.

First Grade

1st row: David Fryman, Gene Hess, Lyle Clapsaddle, Tim Miller, Ricky Bridgman, Tim Wasserman. 2nd row: Mary Brisbois, Candace Lee, Dennis Beck, Terry Ward, David Sengstock, Dawn Knudson, Vicky Jackson. 3rd row: Mary Jane Sengstock, Kathy Wininger, Debbie Pieper, Becky Caudill, Denise Mahaffey, Nancy Dissett.

Walbridge Safety Patrol

1st row: Suzanne Sorrell, Gerald Majewski, Robert Bihn, Pamela Feckley, Richard Hummel, Alun Deniston, John Thies, Victoria Knudson, Cynthia Bailey. 2nd row: Cynthia Ward, Eric Collier, Ann Marie Pollauf, Stanley Hover, David Heidebrink, Mark Jared, David Sampsell, Cheryl Schumaker, Robin Rae Kovacs. 3rd row: Linda Scott, Betsy Littlefield, Kathy Schimmel, Ronald Davenport, Chris Clapsaddle, Kathleen Cuthbertson, Doreen Caris.

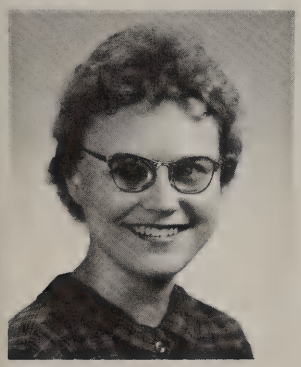

Miss Kreischer

Kindergarten

1st row: Christie Lennex, Randy Miller, Sheryl Zernhel, Timothy Bookenberger, Deborah Schacht, Robert Kapp, Robert Brossia, Michelle Toneff, Laura Knudson. 2nd row: Scott Johnson, Timothy Gullett, Gary Hill, Matthew Pollauf, Cynthia Duling, Carolyn Conley, Karen Payne, William Lapish, Keith Blaksley, Douglas Heidebrink. 3rd row: Kenneth Sheetz, Diane Sundermeier, Deborah Crandall, Luann Schober, Mark Dusseau, Vicki Whiteman, Diane Smith, Robbie Lynn Thoman, Michael Hollanshed.

Mrs. Lethers

1st row: Robert Williams, Philip Minuto, Barbara Andrich, Kathleen Reno, Christine Miller, Jobie Ousley, Larry Hansen, Emery Takacs, John Ward, Debbie Adkins. 2nd row: Carol Moore, Drema Underwood, Sandra Wiley, Terrie Ward, Karen Miller, Sheary Carson, Jeffrey Rhodes, Michael Horner, Timothy Vance, Larry Austin, David Essig. 3rd row: Valerie Pasqualone, John Hoffman, Patrick Slee, Danny Sparks, Kenneth Fearing, Lawrence Keeton, Donald Shupe, Craig Shaw, Alton Vermilyea, Deanna Adkins.

Sixth Grade

1st row: Linda Hawley, Danny Green, Reta Leidy, Martha Curnutte, Jack Fyffe, Jack Wagner, Terry Updegraff, Mack Lennox, Mike Paisie, Patricia Wiers. 2nd row: Betty Music, Gary Johnson, Robert Allen, Dick Wagner, Ruth Veselka, Lila Shaw, Sara Hammond, Linda Sloyer, Marilyn DeFalco, Dennis Schuster, Vernon Medlin. 3rd row: Leonard Johnson, Sally Robinson, Phillip Eikost, Garry Pierce, Ronald Judy, Roger Hill, Larry Pierce, Shirley Barney, Kevin Courter, Thomas Garrett.

Mrs. Wirtz

BRIDGE

Mrs. Feeney

1st row: John Trowbridge, Rickey Hawley, Tom Bauman, Paul Eikost, Linda Layton, Paula Kohn, Richard Miller, Stanley Mortel, Gerald Gorajewski, Carol Atchinson. 2nd row: Kevin Abbey, Mike Cox, Diane Hill, Neil Widmer, Joyce Shipper, Valerie Langschied, Deborah Wise, Karen Heninger, Patricia Summers, Wendy Seymour, Harold Evans, Charles Austin. 3rd row: Janice Summers, Ronald Bailey, Gary Reno, Diane Rose, Victor Glass, Patricia Breisacher, Sharon Weatherholtz, Ricky Ludwig, Helen Kay Bunke, Linda Smith, Darlene Adkins.

Fifth Grade

1st row: Sam Felkey, Danny Fyffe, James Shook, Bette Akers, Deborah Oliver, Nancy Bannister, Angela Patterson, Darlene Sigler, Leslie Stephenson, Patricia Evans. 2nd row: Kenneth Ebert, Edward Belcik, Diane Gwinn, Jorjanna Collins, Vickie Blanton, Vickie Hansen, Lynda Powell, Lonnie Courter, David Taylor, Susan Sparks. 3rd row: John Patton, Jill Wallace, Debra DeCort, Mark Miller, Glenda Saylor, Carla Fisher, Lewis Baker, Robert Heinemann, Frank Ripley, Timothy Soldenwagner, Harold Bryant.

Mrs. Colyer

Mrs. Knauss

1st row: Alan Essig, Rodney Bays, Billy Mason, Gary Ripley, Donald Allen, Sue Pack, Rebecca Hammond, Patricia Richmond, Greg Hansen; 2nd row: John Fyffe, Kathy Adler, Sandra Rodrick, Doug Enslen, Pam Summers, Elaine Wolsiffer, Judy Johnston, Dannie Adams, Charles Carlisle, Linda Henson; 3rd row: Steven Tackas, Janet Johnson, Doug Cooley, Ed Clark, Ronald Horner, Sandra Vermilyea, Cindy Firsdon, Jimmy Carlen, James Sommers, Billy Ervin, Randall Mullholand.

Fourth Grade

1st row: Sandy Ward, Candra May, Larry Updegraff, Huey Spradlin, Susan Welsh, Regina Williams, Danny Lombardo, Gary Miller, Deborah Barney, Sue Graham; 2nd row: Larry Fearing, John Kuehnle, Bill Surowiak, Mary Williams, Brenda Jobe, Becky Soldenwagner, Denise Williams, Eddie Takacs, Keith Stevens, Susan Smith; 3rd row: Janine Seeley, Freddie Trace, Donna Campbell, Jane Thornton, Jim Lennox, Julie Roe, Gary Miller, Maria Scarberry, Robert Williams, Warren Lambroff.

Mrs. Horton

Mrs. Braden

1st row: Donald Williams, Randy Courter, David Costello, Lanford Gwinn, Robert Anderson, Scott Allen, Carol Mason, Terry Seiple. 2nd row: Forest Edwards, Debbie Veler, Paul Shufelt, Linda LaChine, Sharon Hymore, Danny Spradlin, Chuckie Horner, LuAnn Sigler, Kathy Abbey, Janice Spurlock. 3rd row: Frank Mondlak, Mike Traver, Debra Reno, Mark Horner, Steven Guthrie, Larry Boday, Billy Clark, Harry Martin, Joseph Sciotto, Debra Patten.

Third Grade

1st row: Laura Eikost, Colinda Fisher, Daryl Brundage, Rebecca Dillon, Brenda Allen, Fred DeFalco, Donald Horner, Bruce Bennett, Mary Sciotto, Keith Ducket. 2nd row: Robert Shaw, Paulette Spencer, Darcy Berry, Dennis Music, Kenneth Belcik, Robert Vermilyea, Angelita Kuehnle, Steven Miley, Michael Schuster, Linda Wolsiffer, Robert Foreman. 3rd row: Patricia Wolfe, Gail Bauman, Vernon Wheeler, Jack Hawley, Emerson Veler, Lynn Roth, Blair Wise, Sandra Horner, Charles Abbey, Brenda Stevens.

Mrs. Case

Mrs. Kelley

1st row: Charles Krumm, Steven Brown, Brian Allen, Matt Trace, Pamela Heineman, Mike Omori, Jimmie Akers, Naomi Damron, Karen Dupont; 2nd row: Kathie Langschied, Rebekah Bauman, Debra Wheeler, Jimmie Evans, Marilyn May, Cynthia Costello, Brenda Shaw, Janet Gay; 3rd row: Terri Anderson, Keith Johnson, Dennis Johnston, Jeff Fausey, Shebonnia Conley, Joseph Carlock, Danny Scarberry, Bradley Miller, Terry Layton.

Second Grade

1st row: Lynn Hohenstein, Sheryl Summers, Paul Trowbridge, James Vermilyea, Tonya Lombardo, Susan Gaul, Linda Anderson; 2nd row: Daniel Stiff, Paul Guinther, Deborah Delano, Gerald Quinlan, Mark Wallace, Melody Zimmerman, Patricia Thornton; 3rd row: James Stevenson, Terry Cooley, David Bryant, David Adams, Glenn Paisie, Keith Pasqualone, Bruce Allen, Kevin Wood.

Mrs. Stewart

Mrs. Essig

1st row: Philip Pasqualone, Joann Heninger, Janine Wieker, Jan Butcher, Mary Underwood, Cindy McDonald, Jeri Johnston, Harry Taylor, Billy Kuehnle. 2nd row: Linda Collins, Ronald Potter, Frederick Roe, Charles Wilson, Larry Ward, Faye Glass, Stephen Dick, Richard Atchinson. 3rd row: Donna Davis, John Cox, Michael Strantz, Debra Irwin, Mildred Clark, Tony Mass, James Takacs, Michael Snyder, Daniel Fearing.

Second Grade

First Grade

1st row: Edith Blass, John Kanipe, Alan Summers, John Baer, Barbara Potter, James Allen, Judy Wagoner, Peggy Oliver. 2nd row: Kathleen Bryant, Dean Brundage, Nila Stephenson, Linda Music, Greg Austin, Debbie Hymore, Carol Pierce. 3rd row: Kempie Baker, Candy Robbins, Mark Traver, Laura Veselka, John Williams, Craig Snyder, John Fowler, Charlotte Spurlock.

Mrs. Baker

Mrs. Holstein

1st row: Gregory Hall, Ricky Leidy, Glenn Omori, Debra Workman, Cathy Patton, Connie Sieple, Randy Schuster, Debbie Hawley. 2nd row: Sheryl Ulrich, Margo Updegraff, Ronnie Shufelt, Donald Sparks, Joe Gorajewski, Charles Richmond, Gina LaMantia. 3rd row: Patty Fyffe, Larry More, Danny Allen, Wayne Glass, Lisa Null, Steven Taylor, Dawn Shaw, Joan Wagner.

First Grade

1st row: Carol Brown, David DeCort, Renee Atchison, Gregory Costello, David Martin, Debbie Stephenson, Donnie Dale, Connie Jordan, Robby Gaul. 2nd row: Jim Fyffe, Connie Wilson, Marlon Wharton, Tina Blevins, Don Johnston, Jean Opblinger, Terry Bihn, Luann Collins. 3rd row: Debra Schlea, John Robinson, Lisa Crist, Kenneth Veler, Shannon Wolfe, Joe Smith, Suzette Patton.

Mrs. Nott

1st row: Lisa Sobol, Debora Parrish, Tammy Anderson, Cathy Thompson, Robbin McDonald, Lori Dummitt, Susan Firsdon, Sandra Gaul, Michael Cramer. 2nd row: Rodney Hammond, Regenea Bovee, Lynn Opblinger, Richard Hogle, Douglas Overholt, Dennis Cremean, Paul Shope, Michael Adkins, Gary Cox, Richard Roth, Cherylann Stamm, Linda Adams, Veronica Balyard. 3rd row: Michael Fyffe, Gene Miller, Richard Coakley, Margie Barney, Cheryl Seiple, Dottie Bennett, Tony DeFalco, Lois Collins, Michael Spears, Timmy Hazel, John Krumm, James Baker, Joseph Mason, Dixie Smith.

Mrs. Jacobs

Kindergarten

1st row: Vicki Blass, Kathy Judy, Lynn Gay, Patty Hollabaugh, Jeff Moore, Billy Taylor, Lorrine Spetz, Susie Damron. 2nd row: Richard Young, Joyce Ousley, Theresa Traver, Kenneth Sarka, Calvin May, Pat May, Vicki Davis, Theresa Lehman, LuAnn Manning, Charles Henson, Randy Nuckols, Keith Kansorka, Ronald Campbell. 3rd row: Gail Worthington, Sherri Banister, Fonda Williams, Brenda LaChine, Georgia Hall, Michael Andrachik, Frances Lynn Jenkins, Robert Weiker, Carrie Hall, Rex Hall, Patty Lynn Patterson, Pamela Soldenwagner.

WALBRIDGE SAFETY PATROL

1st row: Lawrence Keeton, Jobie Ousley, Thomas Garrett. 2nd row: Patricia Viers, Linda Hawley, Lila Shaw, Sally Robinson, Ruth Veselka, Terrie Ward, Karen Miller. 3rd row: Leonard Johnson, Philip Eikost, Daniel Sparks, Philip Minuto, Barbara Andrich, John Hoffman, Sandra Wiley, Ronald Judy.

Activities

Senior High Student Council

Seated: J. Johnson, treasurer; F. Lazzaro, vice president; Mr. Wilkens, advisor; J. Colville, president; R. Bitter, secretary. 2nd row: C. Mast, K. Billings, P. Miller, B. Johnson, A. Rideout, R. O'Brien, S. Stiles. 3rd row: G. Blair, C. Robinson, C. Andrich, J. Cremean, M. Swartz, J. Frisinger, J. Griggs, L. Miner. 4th row: J. Warns, C. DeFalco, N. Lewis, S. Miller, B. Rudolph, S. Warns, P. Stagner. 5th row: T. Baker, S. McKibben, B. Hansen, J. Wagner, D. Asman, T. Eckel, B. Recker, G. Beckman, D. Waggoner.

Designed three years ago for the purpose of promoting improved student-faculty relations, the senior high and junior high student councils are now under the advisorship of Mr. James Wilkens and Mr. Boyd Case, respectively. Elections are held annually, at which time homeroom, class, and school-at-large representatives are chosen by the student body. Among the reforms instituted in the senior high are student identification cards, monthly activity calendars, morning public address announcements, and regulation of organizational sales campaigns. The junior high student council is in charge of lost and found, freshmen pins, dance sponsorship, and boosting school spirit.

Seated: J. McKibben, treasurer; P. Dusseau, vice president; Mr. Case, advisor; B. Kurfis, president; C. Daniels, secretary. 2nd row: B. Mang, M. Trace, T. Harris, T. Gaul, T. Busdecker, M. Langschied, M. Rudolph. 3rd row: J. Hulka, S. Swartz, G. Smith, J. Cook, B. Delphous, G. Isch, J. Baker, N. Deniston. 4th row: L. Smothers, H. Bockbrader, C. O'Regan, V. Davenport, K. Fox, J. Cowles, D. Bahnsen, D. Herrington, V. Courter. 5th row: S. Gross, P. Vroman, W. Waggoner, D. Viers, D. Nelson, J. Music, P. Sundermeier, L. May.

Junior High Student Council

Seated: Janet Boltz, Sharolyn McDaniel, Shonna Nick, Marcia Wegman, Gail Nyari, Linda Johnston. Standing: Mrs. Menter, Peggy Stagner, Kathie Layman, Joyce Caswell, Nancy Guy.

Senior High Librarians

Junior High Librarians

Standing: Linda Swartz, Mrs. Kohler, Phillip Hahn. Seated: Susan Landoldt, Connie Barney, Marsha Baker, Phyllis Miller.

Pep Club

Originated three years ago for the purpose of encouraging extra-curricular activities at Lake, the Pep Club now has a membership of 21. Under the advisorship of Mr. John Euphrat and Miss Kay Snyder, members post signs and work with Block L in promoting school spirit.

Seated: J. Johnson, secretary; F. Lazzaro, president; R. Recker, v. president; F. DeFalco, treasurer; 2nd row: Miss Snyder, advisor; K. Billings; R. Grieshaber; F. Sander; K. Gilley; S. Stiles; Mr. Euphrat, advisor; 3rd row: G. Blair, J. Jackson, C. Andrich, S. Recker, P. Mapes, B. Ford; 4th row: D. Kettle, D. Hunt, R. Bitter, J. Colville, D. Rideout, R. Vance.

Seated: J. Lilje, G. Peeps, D. Harvey, M. Caswell; Standing: L. Healey, P. Baker, V. Davenport, B. Tipton.

Office Workers

These junior high girls are taken from study halls at various periods during the day to answer the telephone and mind the junior high office in the absence of Mr. Case. This is done because there is no secretary in the junior high.

F. T. A.

Established to help those students interested in teaching as a profession, the Future Teachers of America, a national organization, assists faculty members in relief teaching, typing, and grading papers, for which members are rated. At the end of the school year, the most deserving senior in the club (as chosen by the high school faculty) receives a $50 college scholarship.

Seated: B. Heath; J. Kurfis, secretary; B. Rudolph, vice president; J. Boltz, president; S. Warns, treasurer; S. Miller. 2nd row: D. Mazur, R. Iles, C. Davenport, E. Csomos, A. Rideout, C. McConihay, J. Johnson, Mrs. Shaw, advisor. 3rd row: P. Stagner, M. Hull, C. Garrett, C. Sigler, J. Frisinger, M. Braden. 4th row: P. Gordon, K. Sweet, C. Christiansen, J. Spencer, J. Bihn, T. Baker, J. Noellert.

Hi-Y

Its membership consisting of boys, the Lake Chapter Hi-Y has this as the main point in its code of ethics: ". . . to create, maintain and extend throughout the home, school and community high standards of Christian character."

Seated: W. Colyer, K. Rose, J. Colville, D. Bahnsen, Mr. Euphrat. 2nd row: G. Horton, J. Aguilar, A. Aguilar, D. Rublaitus, D. Mejia, F. Lazarro, R. Mullholand, F. Sander, J. Vance, R. Wininger. 3rd row: R. Baker, L. Sander, D. Kettle, G. Blair, T. Thornton, K. Gilsdorf, J. Horner, M. Marchetto, T. Smith, D. Busdeker. 4th row: J. Petrusky, J. Trace, D. Hanely, L. Fox, D. Miller, M. Betcher, M. Slee, B. Baum, J. Shamp. 5th row: B. Kelly, N. Taylor, D. Asman, J. Puse, M. Bruning, T. Eckel, F. DeFalco, M. Wollett, R. Kiersztyn.

Kneeling: J. Marchetto, J. Caswell, N. Lewis, B. Rudolph, D. Osmond, P. Gordon; seated: K. Gilley, J. Krueger, J. Cremean, M. Swartz, E. Markin; 3rd row: P. Foley, P. Dunmyer, A. Rideout, Mrs. Shaw, K. Layman, G. Smith, M. Hull; 4th row: B. Conley, E. Sundermeier, C. Orris, P. Crandall, B. Baum, J. Boltz.

Aura Staff

Organized for the purpose of publishing an annual, the Aura staff was reorganized in 1961, when the first Lake yearbook since 1941 was published. With Mrs. Dora Shaw as their advisor, the members meet in the early summer and throughout the school year to organize and assemble the publication. All members are taking or have had journalism.

You should have mechanical drawing before you volunteer to work on the yearbook!

Jack at work.

Working on the yearbook isn't all fun. Sometimes you even have to think.

F. F. A.

Boasting a membership of 43, the Future Farmers of America now has the largest department since its beginning in 1929. Activities include participation in public speaking, parliamentary procedure, skill driving, state chapter, and soil and livestock judging contests, pest hunts, and exhibits at local fairs (at which the 1962 attendance was 82%). In addition to maintaining a 1500-tree nursery at the east end of the school property, the FFA gets on-the-job training in maintainance and repair of farm machinery.

Kneeling: W. Staib, B. Delphous, E. Bihn, J. Bihn, J. Harris. Seated: Mr. Colville, Adv.; K. Keller, Rep.; G. Beckman, Treas.; D. Emch, Sec'y.; D. Rideout, Pres.; R. Recker, V. Pres.; P. Lutman, Sent. 3rd row: M. Stevens, M. Stiff, D. Henzler, R. DeWalt, D. Scott, W. Caudill, T. Peters, D. McLargin, D. Deal, J. Butler, T. L. Smith, K. Haynes, G. Conley, R. Fowler, A. Haynes, G. Busch, J. Clapsaddle, J. Byington, D. Davis, K. Swartz. 4th row: R. Taylor, C. Wright, R. Heath, J. Swartz, F. Jackson, D. Fryman, T. Bihl, G. Kelley, R. Finn, D. Bellville, R. Habel, G. Albright.

FFA officers.

Dave Emch, winner of a gold medal for extemporaneous public speaking.

Pariliamentary procedure contest held at Lake.

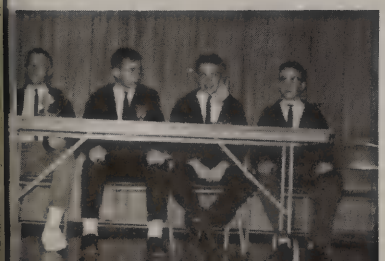

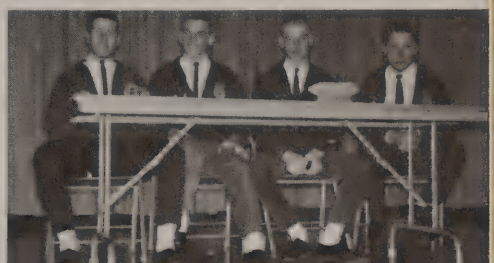

Kneeling: N. Hinds; B. Heath; T. Hill; A. Schober; R. Bitter, V. Pres.; D. Hunt, Pres. 2nd row: L. Miner, N. Clark, C. Robinson, C. Garrett, P. Gordon, P. Mangum, R. Grieshaber, S. Sigler, D. Sweet, S. Bryan, L. Allore, B. Cook, L. Bastubee, S. Beck, N. Ash. 3rd row: S. Miller, B. Rudolph, K. DeFalco, P. Molter, D. Sage, B. Conley, P. Anderson, M. Klavinger, S. Dennis, J. Caswell, P. Mapes, C. Snyder, P. Snyder, C. McConihay. 4th row: S. Recker, S. Warns, P. Stagner, M. Swartz, S. Wilka, C. Andrich, J. Cremean, M. Hull, E. Markin, C. Mast, K. Sweet, J. Smith, K. Brunty, D. Mazur, G. Nyari, J. Frisinger. 5th row: J. Schulte, R. Schober, M. Braden, C. Davis, S. McKibben, N. Guy, V. McCourt, C. Davenport, J. Finney, K. DeFalco, C. Brentlinger, J. Kurfis, C. Orris, J. Williams, J. Krueger, J. Boltz.

G. A. A.

Organized for the purpose of promoting active participation in seasonal sports, the Girls' Athletic Association's membership consists of girls in the upper three classes. It is under the advisorship of Mrs. Elizabeth Boileau.

Activities include co-sponsorship of the Snowflake Ball, the annual faculty volleyball game, operating a refreshment booth at football games with the Varsity Club, and competition in bowling, hockey, basketball, volleyball, track, badminton, and softball.

At the bowling alley.

G.A.A. basketball.

Association

Kneeling: S. Dennis, Sec'y.; J. Jackson, Treas.; E. Stack; S. Hollanshed; B. Lecrone; S. Longo; 2nd row: C. Barron; B. Herman; P. Miller; S. Dale; B. Johnson; A. Rideout; A. Brown; S. Russell; P. Dunmyer; J. Marchetto; R. O'Brien; P. Hansen; S. Stiles; 3rd row: M. Wegman, D. Daniels, P. Johnson, S. Kitzler, J. Phipps, K. Lutman, S. Welling, C. Blandin, B. Sockwell, S. Ryor, J. Moon, B. Shipper, K. Gilley, S. Whetsel, Mrs. Boileau; 4th row: B. Bahnsen, J. Johnson, R. Iles, S. Wood, K. Sweet, C. Christiansen, B. Ford, J. Pitzen, H. Sauer, J. Griggs, S. Foreman, R. Tucker, S. Mahaffey, K. Billings, B. Peeps, D. Hanely; 5th row: J. Spencer, S. Beckman, P. Foley, J. Wagner, B. Hansen, N. Lewis, S. Wengert, M. Wheat, M. Black, C. Beckman, T. Baker, P. Belch, B. Shupe, S. Clapsaddle, J. Borsos, K. Layman, D. Osmond.

Rhythmics done for the homecoming program.

F. H. A.

Among the activities of the Future Homemakers of America are operation of the refreshment stand at basketball games, a county meeting including a tour of Bowling Green State University, and a combined meeting with the FFA, at which time each club gives a demonstration. In the past, the Lake chapter, which was organized in 1934, has had 45 members receive the State Homemaker Degree, which is the highest state award.

Seated: S. Clapsaddle; S. Longo; S. Hollanshed; M. Klavinger, Pres.; C. Layman, V. Pres.; E. Keller, Sec'y; S. Vroman, Treas.; L. Miner; M. Diehl; S. Wood; 1st row: S. Mason; C. Daniels; J. Wagner; B. Kowalka; J. Middaugh; J. Lilje, S. Fowler, L. Vroman, A. Schober, M. Caswell, T. Bihl, S. Horner, R. Mueller, J. Johnson, J. Lockhart, S. Goodman, P. Anderson, J. Dartt; 2nd row: K. Kreischer, L. Weller, D. Goodman, P. Vroman, J. Goney, S. Larsen, M. Johnson, C. Whetsel, J. Brown, N. Miley, L. Swartz, J. Baker, S. Becker, S. Markin, Miss Watson.

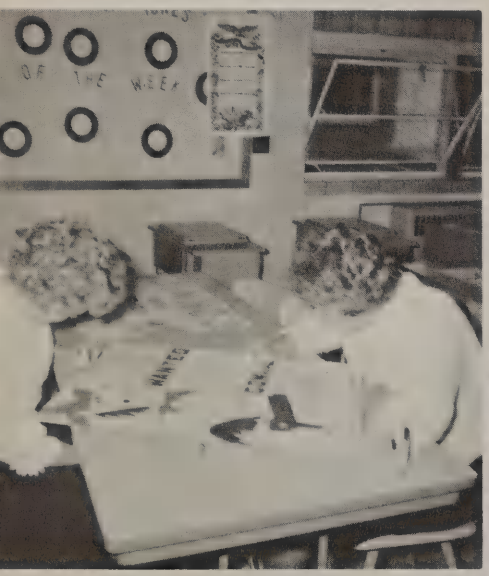

Working on a poster for homecoming.

Anyone for a snowflake?

All dressed up with no place to go.

F.B.L.A.

Holding a Christmas party for Wood County's Retarded Children's classes was among the Future Business Leaders' major '62-'63 activities. In addition, many members attended the state convention in Cleveland; and will journey to Dallas, Texas in June for the national convention. A sweatshirt sale highlighted the midwinter calendar, while at monthly meetings speakers briefed members on various phases of the business world.

Kneeling: S. Bonnough, S. Beckman, S. Warns, J. Borsos, P. Foley, B. Johnson; seated: Miss Snyder, Adv.; E. Markin, Treas.; J. Krueger, Sec'y.; P. Dunmyer, Pres.; C. Robinson, V. Pres.; D. Hunt, Rep.; 3rd row: J. Marchetto, B. Heath, N. Hinds, K. Layman, C. Davenport, T. Hill, B. Lecrone, Mr. Euphrat, Adv.; 4th row: L. Allore, N. Layman, J. Griggs, J. Williams, B. Hansen, S. Foreman, I. Flowers.

Outgoing Officers
Peggy Dunmyer, center
State Vice President

Remember those diets, girls!

Incoming Officers
Clair Davenport, right
State Treasurer

Breeze Staff

With publishing Lake's bimonthly newspaper as its major objective, the Breeze staff is made up of students who have had or are taking journalism. Additional activities include sponsorship of Homecoming and membership in the N.O.D.J.A., a national journalism organization.

Seated: J. Krueger, C. Orris, D. Osmond, E. Markin; 2nd row: Mrs. Shaw, K. Layman, M. Swartz, K. Gilly, J. Marchetto, P. Dunmyer, A. Rideout, P. Crandall, P. Gordon, G. Smith. 3rd row: B. Baum, B. Rudolph, N. Lewis, B. Conley, J. Caswell, J. Boltz, M. Hull, P. Foley.

Planning the artwork.

The editor helping to put the Breeze together.

Typing stencils.

Mimeograph operators.

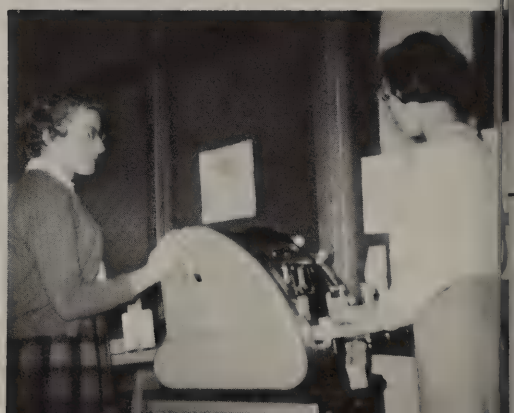

Snowflake Court

Sue Recker, Carol Andrich, Queen Charlotte Robinson, Sue Warns, Rosemary Grieshaber

Music

Kneeling: L. Bastubee, N. Layman, L. Johnston, J. Krueger, R. Johnston, J. Englehart, R. Baldwin; 2nd row: Mr. Washeck, L. Gore, C. Beckman, D. Cowles, A. Dalling, C. Barron, K. Blandin, L. Belch, J. Betcher; 3rd row: B. Kowalka, M. Ford, B. Perry, R. Reitz, G. Farley, D. Jackson, S. Dale; 4th row: B. Beckman, L. Hutchinson, S. Weller, C. Mast, K. Swartz, G. Bastubee, A. Aguilar, N. Davenport; 5th row: M. Franz, N. Schober, W. Waggoner, D. Oliver, J. Harpel, N. Keller, N. Denniston, J. Stephenson.

Senior

Another touchdown!!!!!

Kneeling: J. Warns, D. Hutchinson, J. Shamp, J. Kurfis, P. Snyder, J. Marchetto, C. McConihay; 2nd row: P. Gordon, S. Wengert, P. Farley, D. Waggoner, R. Recker, G. Beckman, D. Asman; 3rd row: B. Heath, R. Iles, R. Schober, D. Welling, J. McConihay, B. Kurfis, B. Tipton, G. Isch; 4th row: V. Rodella, R. McCamey, L. Swartz, S. Beck, B. Herman, C. Blandin, P. Belch; 5th row: R. Miller, J. Hansen, J. Haynes, J. Austin, E. Csomos, P. Keeling, E. Hootman, J. Jacobs, S. Belch, J. Petrusky.

Band

Step lively.

1st row: Mrs. Parrish, I. Flowers, B. Herman, A. Rideout, P. Hansen, P. Dunmyer, J. Marchetto, M. Gross, J. Vance, F. Sanders, R. Vance, S. Russell, C. Wheeler, S, Ryor. 2nd row: D. Osmond, C. Mast, C. Snyder, C. McConihay, M. Wegman, R. Grieshaber, C. Davenport, C. Sigler, D. Kettle, F. Hansen, J. Long, D. Waggoner, J. Schumaker, B. Baum. 3rd row: J. Jackson, S. Miller, R. Schober, P. Stagner, S. Recker, D. McLargin, L. Baker, T. Gordon, J. Hughes, W. Swartz, J. Puse, E. Sundermeier, J. Schulte. 4th row: C. Beckman, K. Layman, C. Christiansen, N. Lewis, T. Baker, R. Recker, G. Beckman, J. Stevenson, W. Colyer, J. Colville, R. Rideout, H. Rhubright, R. Weatherholtz, J. Shamp.

Senior Choir

1st row: Mrs. Parrish, B. Herman, I. Flowers, S. Goodman, B. Cook. 2nd row: J. Johnson, K. Brunty, H. Sauer, J. Pitzen. 3rd row: C. Davenport, K. Layman, C. Andrich, S. Dennis, J. Schulte. 4th row: N. Lewis, C. Beckman, P. Stagner, C. Brentlinger.

Choralaires

1st row: R. Grieshaber, J. Jackson, K. Layman, S. McKibben, R. Bitter, J. Wagner, C. Orris, J. Caswell, Mrs. Parrish. 2nd row: B. Herman, I. Flowers, C. Sigler, C. McConihay, D. Delphous, E. Markin, B, Bahnsen, S. Welling, S. Recker, P. Crandall.

Music Notes

Composed of over 100 members, the senior high music department is made up of four sections: Senior Choir, Girls' Chorus, Boys' Chorus, and Choralaires. A number of the groups' members have been under the instruction of Mrs. Dorotha Parrish for 12 years; others for six. Both Senior Choir and Girls' Chorus have received superior (I) ratings at district competition at Bowling Green. Members of the department participate in Wood County Choral Festival, Spring Concert, and Christmas Concert, as well as performing at various school assemblies. Choralaires, an 18-member girls' ensemble, meeting once a week after school, performs for various area organizations.

1st row: B. Bahnsen, R. Iles, P. Crandall, S. Welling, E. Markin. 2nd row: P. Belch, B. Rudolph, J. Caswell, G. Nyari. 3rd row: S. McKibben, S. Warns, J. Kurfis, H. Sauer, B. Ford. 4th row: M. Bruning, R. Bitter, J. Wagner, C. Orris, C. Brentlinger.

Girls' Chorus

1st row: S. Ryor, S. Rusell, C. Wheeler, B. Shephard, B. Bahnsen, K. Lutman, P. Hansen, P. Miller, S. Dale, E. Stack, J. Marchetto, P. Dunmyer. 2nd row: E. Markin, S. Bryan, C. McConihay, R. Iles, J. Moon, N. Clark, R. Grieshaber, M. Wegman, P. Mangum, P. Crandall, L. Allore. 3rd row: P. Belch, S. Dennis, C. Mast, G. Nyari, S. Warns, S. Miller, B. Rudolph, S. Recker, D. Osmond, S. Wilka, C. Sigler. 4th row: T. Baker, J. Kurfis, D. Alberts, J. Boltz, D. Hunt, C. Orris, S. McKibben, N. Guy, K. DeFalco, C. Christiansen, B. Johnson.

Boys' Chorus

1st row: Mrs. Parrish, J. Vance, F. Sanders, E. Schneider, J. Long, D. Kettle, J. Shrewsbery, G. Baumbach. 2nd row: D. Hutchinson, F. Kalmbach, F. Hansen, B. Baum, R. Rideout, G. Davenport, B. McElroy, J. Lockwood, L. Metzger. 3rd row: B. Breese, H. Rhubright, R. Weatherholtz, W. Colyer, L. Baker, W. Swartz, J. Trace, L. Summers, J. Smith.

1st row: Mr. Washeck, director, J. Shamp, D. Kettle. 2nd row: N. Deniston, R. Miller, G. Beckman, D. Asman.

Dixieland Band

Ninth Grade Chorus

1st row: L. Martens, L. Leck, S. Young, D. Wright, N. Keller, M. Caswell, C. Bannister, L. Shoulders, J. Miller, Mrs. Parrish. 2nd row: C. Daniels, P. Miller, P. Baker, R. Vroman, S. Chapman, G. Baumbach, J. Shrewsbery, L. Metzger, T. Haynes. 3rd row: J. Struck, V. Davenport, M. Johnson, J. Rabbitt, J. Lockwood, W. Mahaffey, R. Dunmyer, F. Sloyer, E. Schneider, J. Jackson. 4th row: J. Wagner, S. Larsen, L. Sloyer, M. Mapes, B. Taylor, B. Breese, S. Andrich, B. McElroy, G. Davenport, L. Summers.

Kneeling: F. Sloyer, C. Harpel, T. Mutchler, M. Asman, T. Harris, R. Bailey, B. Patznick, J. Bunke, J. Englehart. 2nd row: B. Beck, H. Hosafros, T. Pruiett, T. Baker, M. Rudolph, M. McLaughlin, M. Sander, R. Weller, W. Rodela, B. Freeman, G. Isch, L. Lusher, K. Moyer. 3rd row: B. Sander, J. Jacobs, C. Goeckerman, B. Mang, S. Weller, L. Schober, S. Landolt, S. Schulte, M. Martin, J. Bell, D. Stivison, G. Farley. 4th row: T. Johnson, R. Petrusky, J. Johnston, J. Hansen, L. Dellinger, D. Patton, G. Welling, B. Minning, B. LaChine, R. Reitz, K. Heldt, D. Cook, K. Schumaker, M. Farley, S. Hahne, P. Summers, P. McEwen, G. Aguilar, T. Herman, B. St. John, D. Jackson. 5th row: N. Davenport, P. Keeling, C. Dissett, S. Belch, H. Bockbrader, K. Blandin, F. Ward, P. Guthrie, L. Tracy, S. St. John, B. Aguilar, K. Kubacki.

Junior High Band

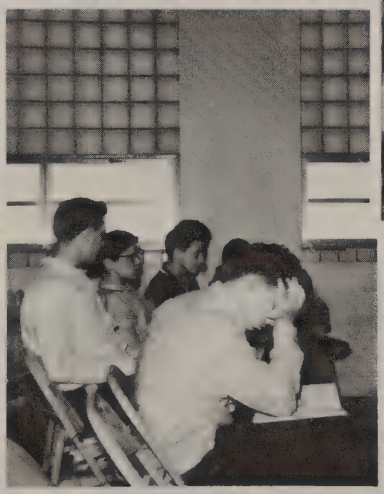

Sports

Kneeling: L. Myers, R. Mullholand, H. Harter, K. Mason, E. Sundermeier, M. Slee, D. Rublaitus, R. Gaarden, B. Kelly, F. DeFalco, N. Taylor, F. Lazzaro, D. Stiles, G. Brown, D. Monroe, J. Horner, R. Bovee, Standing: Mr. Hall, J. Aguilar, Mr. Neiderhauser. A. Aguilar, Mr. Yoder, J. Penny, M. Gross, G. Blair, R. Saam, D. Taylor, J. Geldien, M. Fox, D. Hanely, M. Betcher, M. Wollett, L. Knudson, M. Marchetto, C. Conley, Mr. Ward, L. Kachenmeister, Mr. Bandelean, L. Sander, Mgr. Third row: D. Miller, L. Baker, H. Foley, H. Curavo, D. Ellis, H. Rhubright, D. Fryman, P. Lutman, E. Molnar, D. Claypool, M. Amos, K. Gilsdorf.

Football

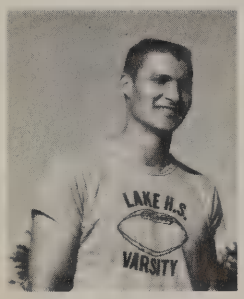

R. Sanderson

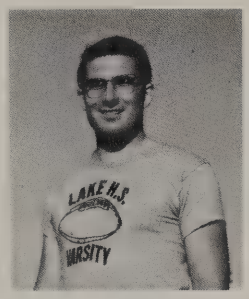

E. Hodulik

N. Ward

G. Bandelean
Head Coach

G. Niederhauser

Coaches

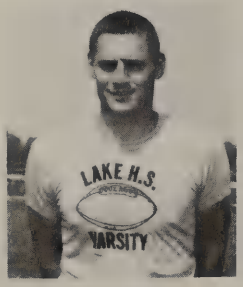

P. Yoder

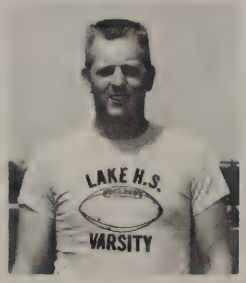

M. Hall

LAKE ALMA MATER

Our high school days we pledge to you
For guidance through the years
So we may tread the path of life
Without the thought of fears.

Lake High School, Lake High School
We'll hold your banner high,
Our hope and faith in you
Will never die.

N. Taylor
D. Hanely
M. Betcher
L. Knudson
M. Slee
K. Mason
L. Kachenmeister
E. Sundermeier
R. Gaarden
G. Brown
F. DeFalco
D. Rublaitus
M. Wollett
B. Kelly
D. Monroe
F. Lazzaro
D. Stiles

Freshmen Football

Kneeling: Mr. Yoder, J. Harris, W. Curavo, L. Healy, J. Lockwood, J. Robinson, D. Molnar, F. Jackson, M. Smith, T. Haynes, R. Delphous, D. Geldien, R. Frisinger, R. Curavo, Mr. Ward. 2nd row: R. Medlin, D. Davies, J. Hawley, P. Hollobaugh, J. East, B. McElroy, L. Summers, L. Sigler, E. Schneider, M. Prewitt, D. Judy, M. Cremean, D. Mullins, R. Johnson. 3rd row: S. Andrich, J. Byington, G. Davenport, J. Lintner, D. Scott, L. Carter, J. Crouch, J. Jackson, R. Breese, W. Caudill, G. Fagley.

Seated: G. Cole, T. Harris, T. Mutchier, T. Busdeker, B. Wegman, R. Blair, D. Cook, D. Jackson, R. Young, K. Schneider, G. Mason, M. Trace. 2nd row: G. Pasqualone, T. Herman, R. Bryan, G. Shipper, L. Davenport, M. Allred, D. Daniels, A. Endicott, W. Deal, D. Gore, R. King, T. Vavrik, R. Bailey, R. St. John. 3rd row: Mr. Sanderson, M. Baker, K. Abbey, E. Bockbrader, D. Prewitt, J. Brisbois, J. Cook, J. Pack, D. Layman, W. Rodella, M. Lonbardo, T. Tryman, M. Sander, Mr. Hodulik. 4th row: W. Clapsaddle, J. Music, R. Petrusky, J. Bunke, R. Billings, D. Viers, W. Lambroff, L. Smith, D. Nelson, R. Deal, S. Delventhal, R. Sutton.

Junior High Football

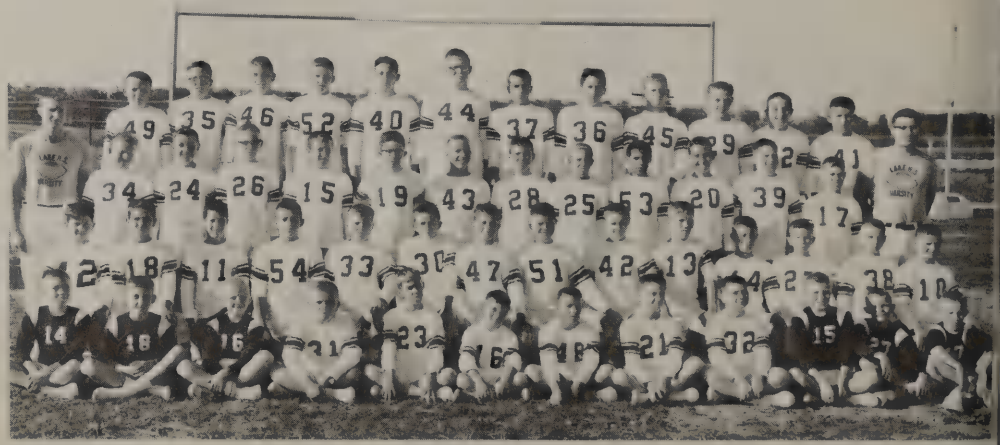

80
53

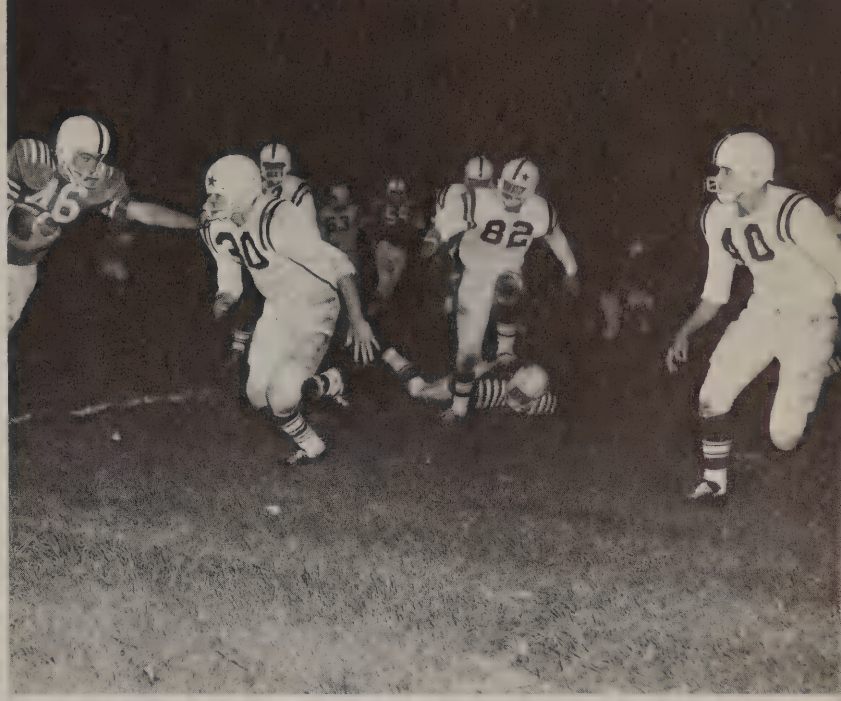
46
30
82
10

29

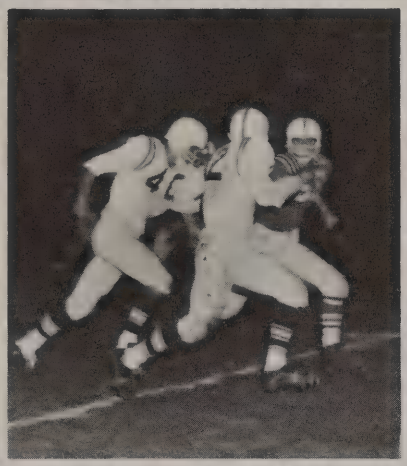

28

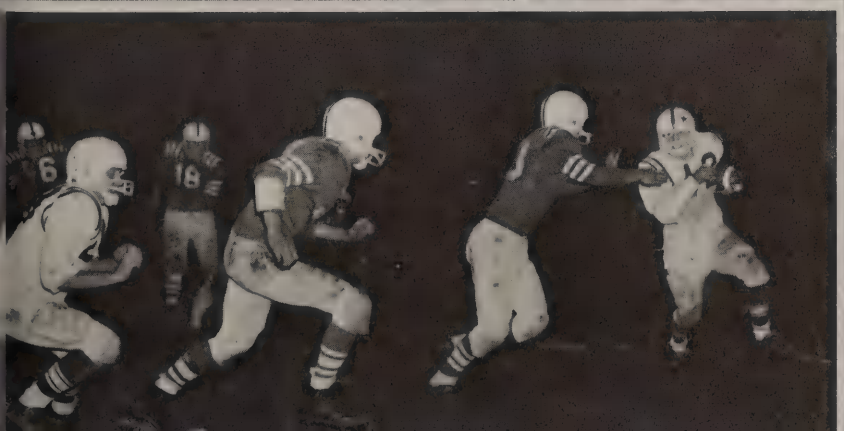
6
18

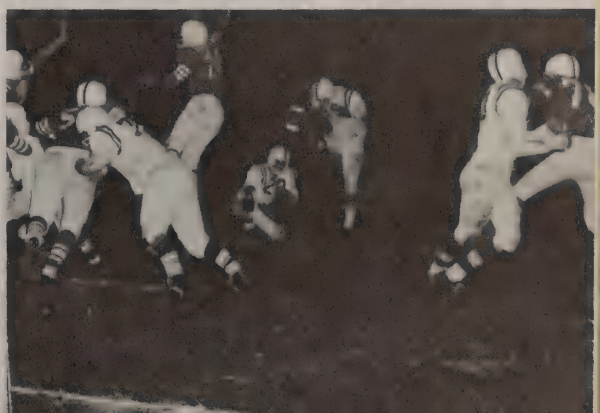

Homecoming Royalty

Charlotte Robinson

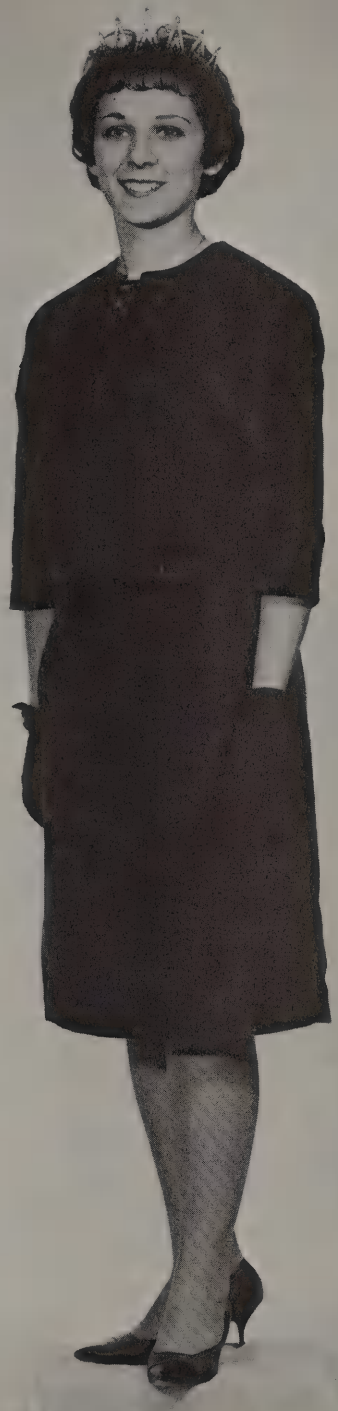

Queen Sue Recker

Peggy Dunmyer

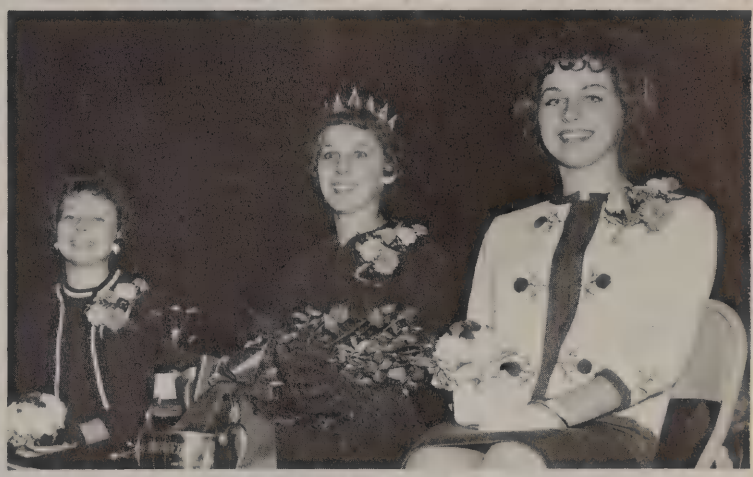

Varsity Cheer-leaders

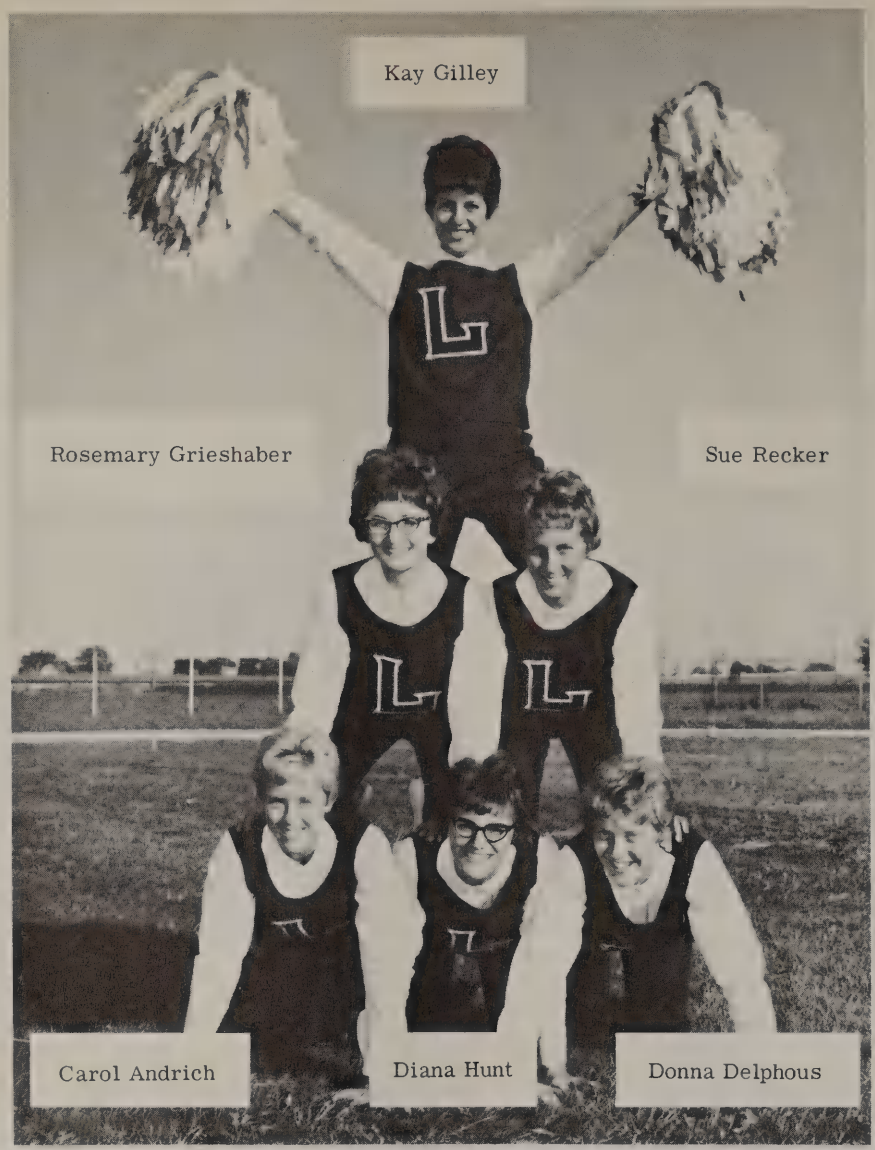

Sidney Chapman, Phyllis Miller, Vicki Davenport,

Freshmen Cheerleaders

Reserve Cheerleaders

Kneeling: Pam Mapes, Standing: Kay Billings, Suzanne Stiles, Sue Mahaffey.

Varsity Basketball

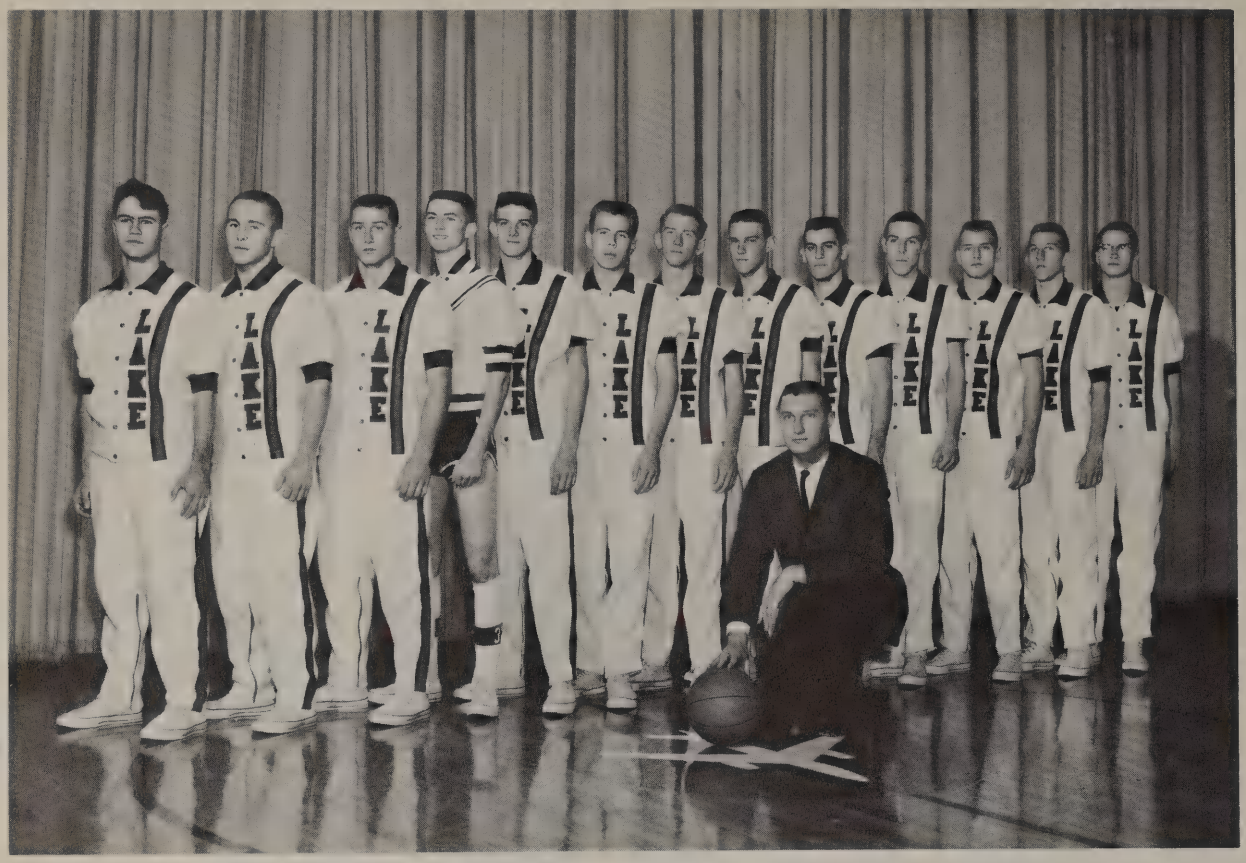

Kneeling: Mr. Sanderson, coach. Standing: D. Taylor, D. Rublaitus, P. Lutman, E. Sundermeier, G. Smith, M. Jared, D. Asman, M. Fox, F. DeFalco, J. Colville, F. Mihalik, T. Eckel, T. Carr.

1st. row: R. Sanderson, R. Filiere,
2nd. row: M. Hall, P. Yoder, E. Hodulik .

Coaches

Jerry Omori

Athletic Director

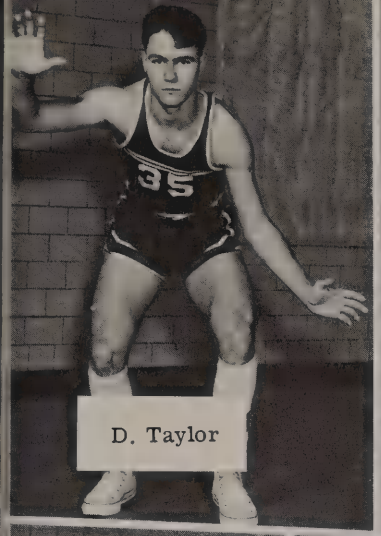
D. Taylor

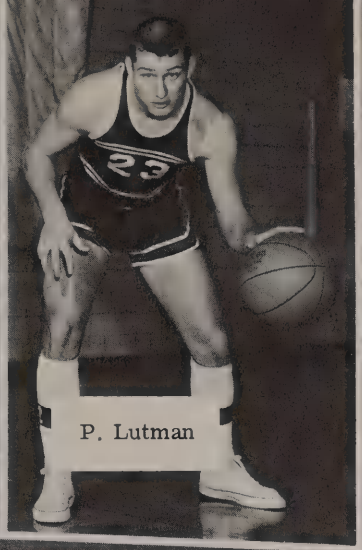
P. Lutman

E. Sundermeier

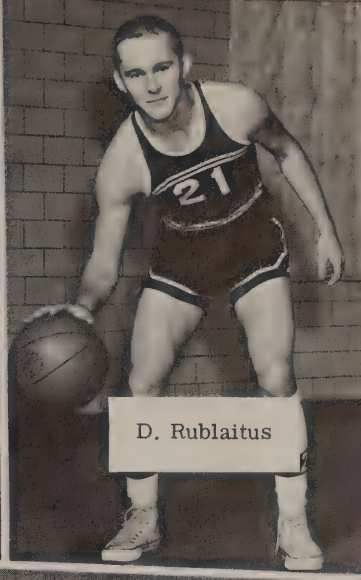
D. Rublaitus

G. Smith

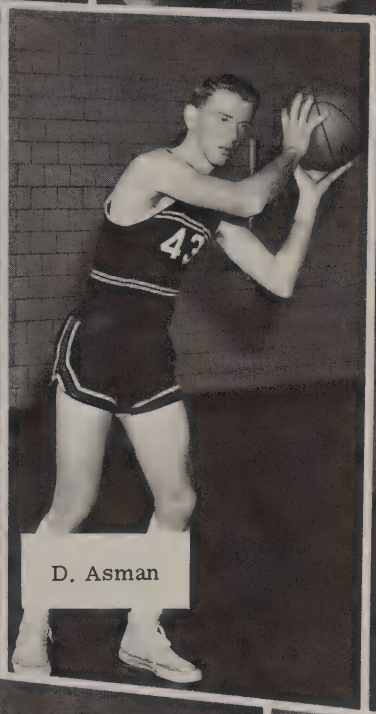
D. Asman

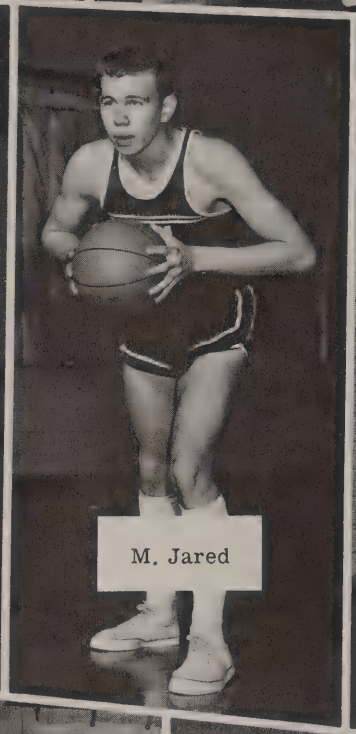
M. Jared

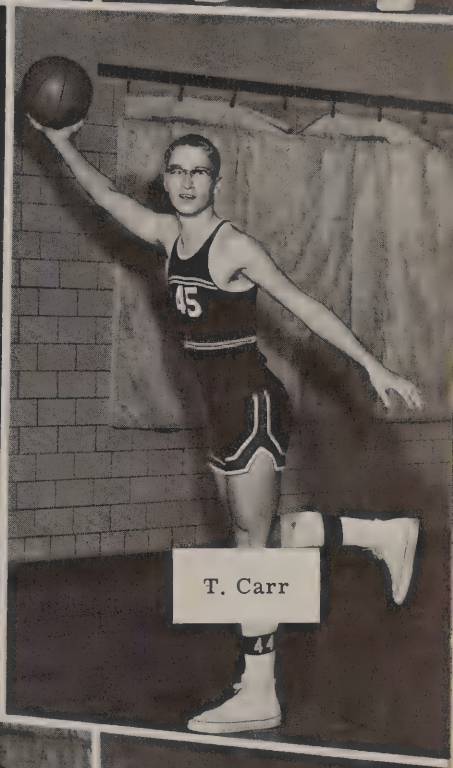
T. Carr

M. Fox

F. Mihalik

F. DeFalco

J. Colville

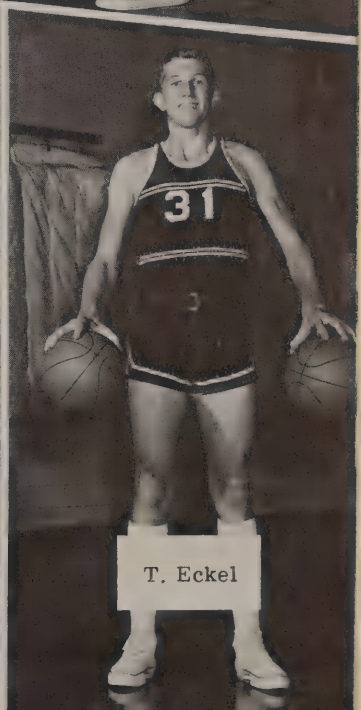
T. Eckel

Kneeling:
D. Geldien
K. Greenlese
L. Summers
L. Sigler
B. Finn
J. East
B. Johnson
E. Schneider
J. Lockwood
F. Jackson
G. Kelly
Standing:
Mr. Yoder
N. Deniston
G. Davenport
J. Jackson
L. Carter
B. Breeze
J. Lintner
B. McElroy
D. Judy
S. Andrich
D. Molnar

Freshmen Basketball Team

Reserve Basketball Team

Kneeling:
Mr. Filiere
Standing:
T. Smith
J. Horner
K. Lecrone
J. Warns
R. Fausey
E. Molnar
D. Crandall
G. Goeckerman
D. Taylor
P. Brown
K. Rose
A. Roderick
D. Conley
G. Beckman
J. Schwamberger

Lake vs. Rossford
64 46

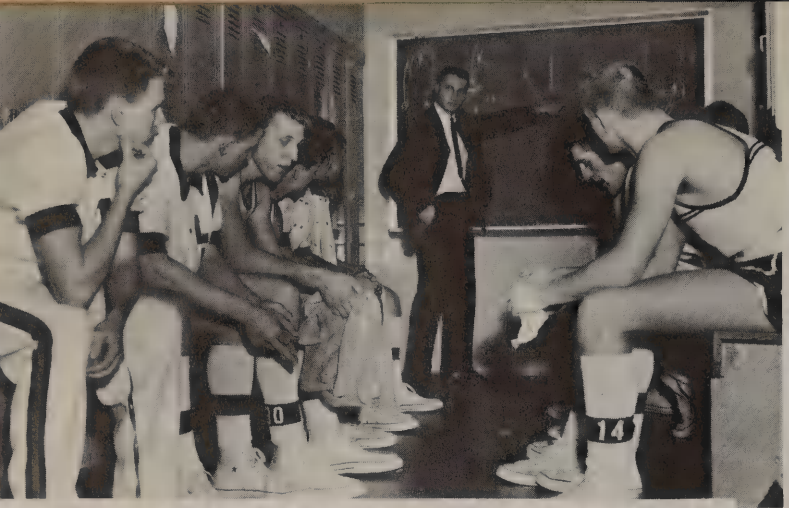

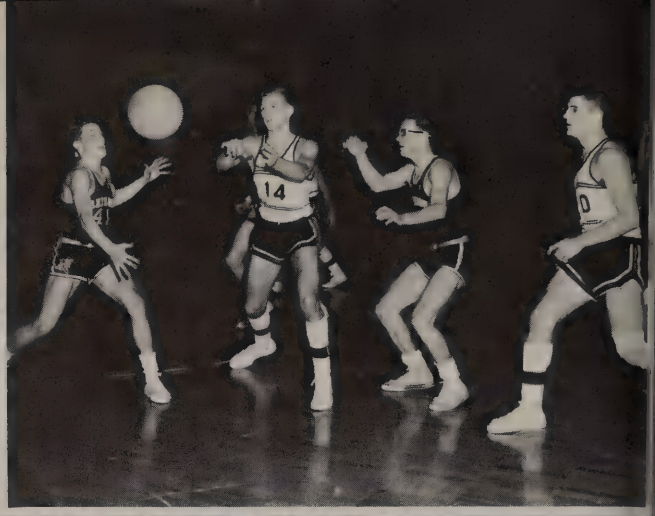

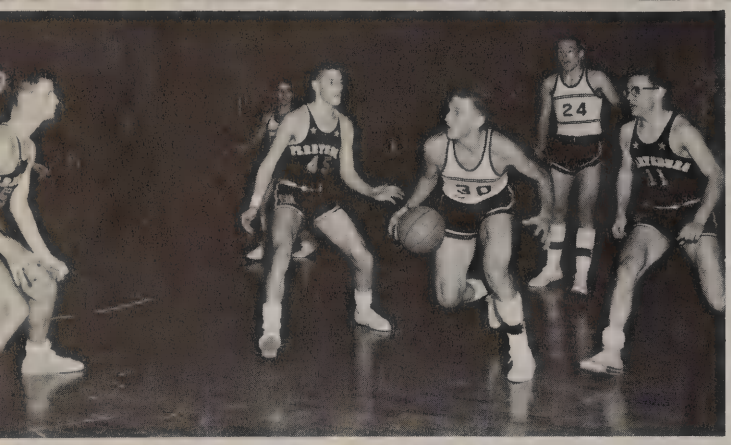

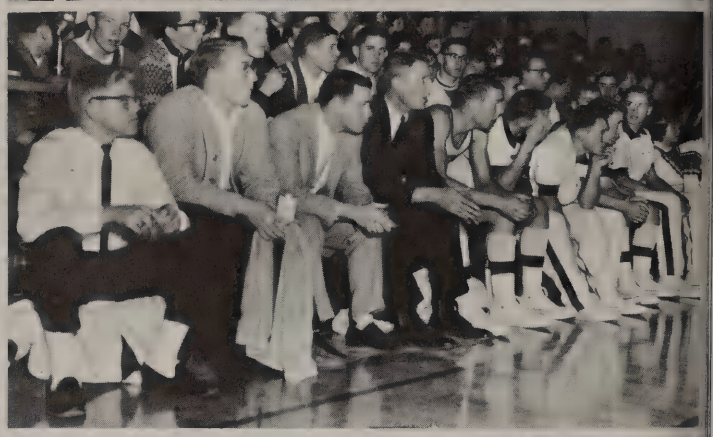

Lake vs. Perrysburg
59 47

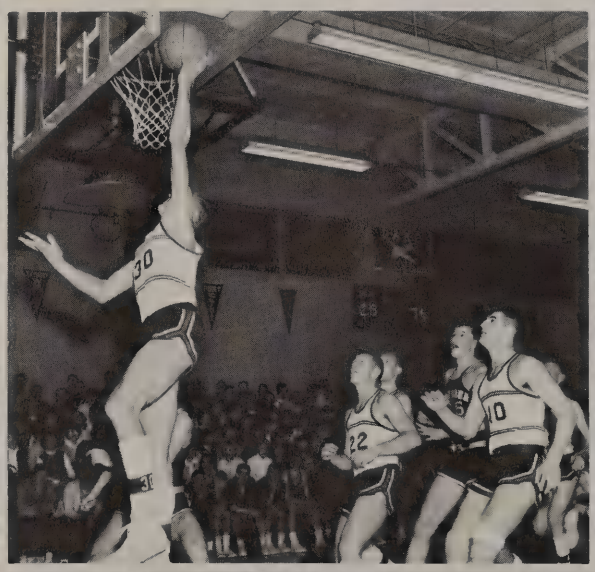

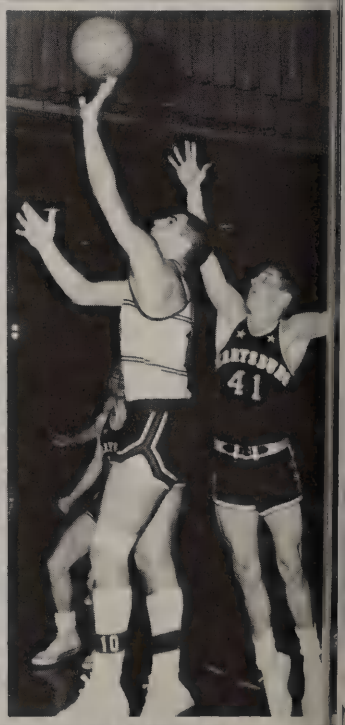

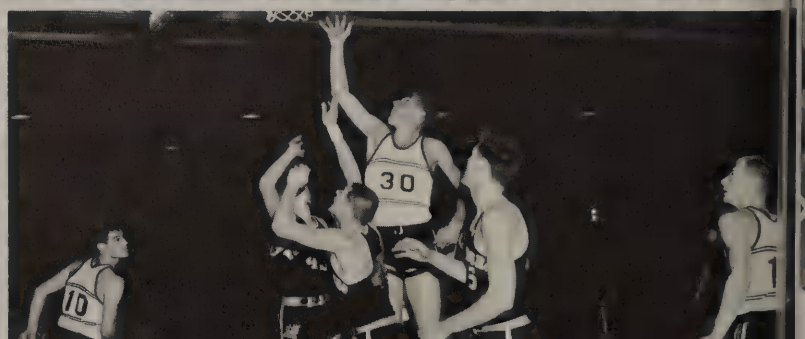

Varsity Club

To become a member of Varsity Club, the potential member must be a varsity letter winner. He must also submit a letter of application, which is considered by the club. Activities include maintaining a booth with the GAA at football games, and the sale of programs at basketball and football games.

1st row: D. Davis, F. Lazzaro, D. Rublaitus, K. Mason, F. DeFalco, B. Kelly, D. Stiles, E. Sundermeier. 2nd row: Mr. Bandelean, M. Slee, N. Taylor, T. Eckel, J. Colville, D. Asman, M. Betcher, W. Colyer. 3rd row: M. Wollett, G. Smith, F. Mihalik, G. Brown, D. Greenlese, D. Monroe, D. Saam, Mr. Sanderson.

Kneeling: K. Mason, D. Stiles. Seated: B. Delphous, M. Ford, J. Wright, J. Robinson, J. Lafferty, R. Mullholand, B. McDaniels, J. Hawley, C. Bonnough. 1st row: J. Clapsaddle, M. Amos, J. Butler, M. Marchetto, D. Kettle, B. Recker, D. Deal, R. Mejia, D. Miller, K. Kowalka, D. Claypool, D. Monroe, B. Watkins. 2nd row: Mr. Bandelean, H. Curavo, H. Harter D. Fryman, D. Davis, D. Saam, B. Schwamberger, J. Noellert, L. Baker, B. Kelly, G. Busch, C. Tracy, L. Stevens, J. Penny

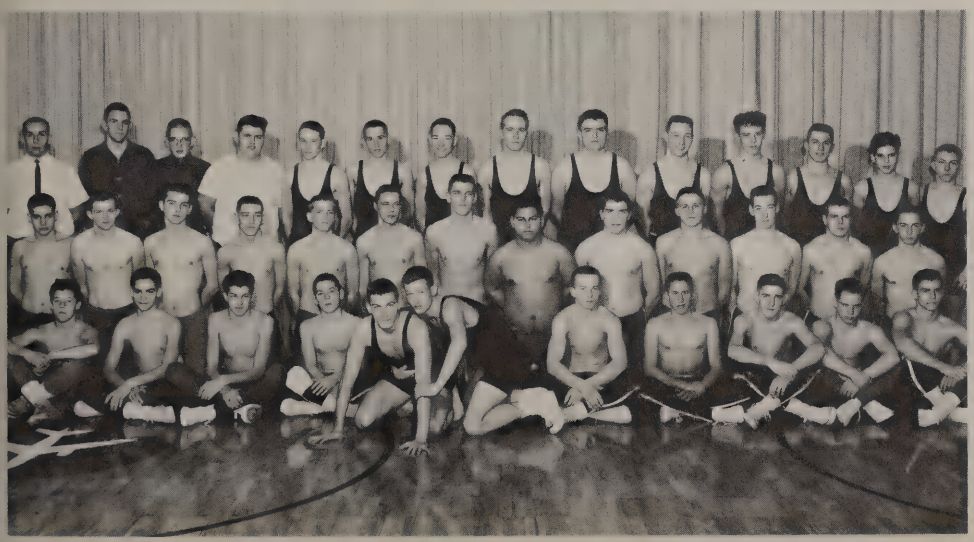

Wrestling Team

In its second year at Lake, the wrestling team is now composed of 35 members in 11 weight classes. A meet was held during school hours at the beginning of the '62-'63 season to better acquaint students and faculty with the sport.

Kneeling: R. Kiersztyn, C. Baker, J. Schumaker.
Standing: J. Moon, T. Gordon, M. Wollett, J. Collins.

Kneeling: L. Sander, L. Fox, J. Shamp. Standing: J. Mangum, D. McClure, M. Bruning, R. Sloyer.

Bowling Teams

Seated: G. Brentlinger, M. Swartz. Standing: Miss Rice, advisor; D. Wright, D. Waggoner, R. Gaarden, R. Miller, J. Rabbitt, Mr. Ward, advisor.

Chess Team

Originating three years ago and a member of the Greater Toledo Chess League, the Chess Team now boasts one girl member, a first for the Lake team. Although at first there were only enough schools participating to warrant the establishment of one league section, the game has increased in popularity to the point that there are now three sections, which hold a playoff at the end of the school year.

Advertisements

Home of Robert A. Brossia
Building Contractor
Moline, Ohio 838-5291

Patrons

(Contributed $1 or more)

Mr. and Mrs. L. V. McGuire
Mr. Roger Hillabrand
Mr. W. F. Smithers
Mrs. Peter DeBruin
Dr. L. Jablonski
Dr. J. Sabo
Miss Frieda Watson
Dr. F. Price & Dr. Finnan
Mr. and Mrs. E. C. Hunt
Mr. and Mrs. Peter C. Allore
Mr. and Mrs. David Colville
Mr. and Mrs. Stanley Rideout
Millbury Firemaids
Mr. and Mrs. Charles Clough
Mr. and Mrs. C. W. Menter
Mr. and Mrs. A. B. Crandall
Mr. and Mrs. James Caswell
Mr. A. E. Hockley
Mr. and Mrs. Ray Haube
Mr. Barley Sarnes
Mr. and Mrs. Tracy Smith
Mr. and Mrs. Sidney Crandall
Mr. and Mrs. Charles Hitchens
Mr. and Mrs. Carroll Silcox, Jr.
Mr. and Mrs. Bruce Reimer
Mr. and Mrs. Forrest Shaw
Mr. Richard Lieb
Millbury Mothers' Club

Managers and Charters

1st row: J. Schumaker, L. Sander, J. Mangum, G. Mock; 2nd row: M. Wollett, D. Bahnsen, R. Recker.

Luckey Super Dollar

227 Main Street

Phone 833-2131

8 AM to 9 PM
Mon. — Sat.

D. D. GROSS MOTOR SALES

Studebaker - Lark - Cruiser - Avanti

Mailing Address
R.R.D. 1, Walbridge, Ohio

MOLINE, OHIO

COMPLIMENTS OF

Lustre Lawn Fertilizer Co.

MOLINE, OHIO

Lawn Fertilizers
Grass Seeds — Bulbs
Lumber — Building Supplies

WEILAND'S GARDENS

3808 Woodville Road

CARRY OUT

Groceries and Meats

TOLEDO AUTO AND TRUCK SUPPLY, INC.

Automotive Supplies & Equipment

TE 6-6225 **5809 Woodville Road**

TOLEDO 16, OHIO

WALBRIDGE REXALL DRUG

Serving Lake Township

Complete and Accurate Prescription Service

Greeting Cards Sick Room Supplies Fountain Service

Cosmetics

401 North Main Street Walbridge, Ohio Phone: 693-0221

Business Patrons

(Contributed $5 or more)

R. R. Shoe Store, 633 Main, Genoa, Ohio
Genoa Printing Co., 1519 N. Main St., Genoa, Ohio
Felbinger's Grill, 638 Main St., Genoa, Ohio
Genoa Sohio Service, Main & Route #51, Genoa, Ohio
Race Electric, Inc., 516 Main St., Genoa, Ohio
Cashen's F & F Super Mkt., 622 Main St., Genoa, Ohio
The Beauty Spot, 619 Main St., Genoa, Ohio
Genoa Beauty Shoppe, 505 Main St., Genoa, Ohio
Walbridge Market, Walbridge, Ohio
Deluxe Trailer Court, Walbridge, Ohio
George Snyder Coffee Co., 312 Laskey Road, Toledo 12, Ohio
Phil's Bike Shop, Woodville Road, Toledo, Ohio
Bi in's Meat Market, Walbridge, Ohio
Luckey Food Locker, Luckey, Ohio
Judy's, 83 3-4421, Luckey, Ohio
Neidermeier-Haas Sohio Service, Stony Ridge, Ohio
Haynes Erie Drug Store, East Broadway & Woodville, Toledo, Ohio
Woodville Auto Parts, Oregon, Ohio
J. R. Strantz Builder, Warner St., Walbridge, Ohio

Eighth Grade Cheerleaders

1st row: Linda Asman, Sue Gilsdorf, Joy Harvey; 2nd row: Barb Kohn, Jean Jacobs, Diane Wegman, Jeanne Cowles; Standing Barbara Harter.

GENOA MOTORS, INC.

FORD SALES & SERVICE—Genoa, Ohio Phone 7761

GWINN'S BEAUTY SHOP

Manager: Doraine Gwinn

207 S. Main Street
Walbridge, Ohio
Phone 691-0855

Special training and hair-styling
Tinting - Permanent Waving

JOHN K. WAKELIN STUDIO

1963 Aura Photographer

2237 Collingwood
Phone CH 8-2679

ARMSTRONG WATCH & DIAMOND CO.

DONATED QUEEN SUE RECKER'S CROWN

MID-WEST COCA-COLA BOTTLING CO.

3970 Catawba Street, Toledo 12, Ohio

Delicious and Refreshing

You Can't Go Wrong...

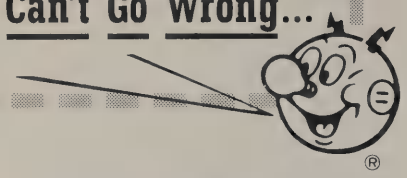

Nobody should ever consider his education complete. You can't go wrong by getting as much schooling as possible. So strongly does Toledo Edison feel about this that we finance three scholarships a year at the University of Toledo.

Lots of college graduates find Toledo Edison a good place to work. Investor-owned electric companies offer interesting careers in many fields. You might want to look into this.

TOLEDO EDISON

. . . an investor-owned electric light and power company serving Northwestern Ohio

FAMOUS (I) NAMES AND PRODUCTS

Duraglas containers • Metal and plastic closures ▪ Kimax laboratory glassware ▪ Libbey Safedge tableware • Plastic containers and fitments ▪ Kimble vials and ampuls ▪ Kraft paper • Pharmaceutical glassware ▪ Thinlite curtain wall system ▪ Kimble glass tubing ▪ Corrugated shipping boxes ▪ Glass block ▪ Kimble television bulbs • Hemingray insulators • Multiwall bags ▪ Kimax industrial glass pipes ▪ Plastic coated glass pressure packages ▪ Libbey plastic dinnerware

OWENS-ILLINOIS

GENERAL OFFICES · TOLEDO 1, OHIO

FARLEY'S

114 Main Street

Walbridge, Ohio

Aluminum Doors and Windows

All Aluminum Room Additions and Porch Enclosures

Storm-Screen Doors and Windows

Aluminum Awnings

Aluminum Siding
Jalousies
Kitchen Remodeling
New Garages

F.H.A., 60 Months to Pay
No Down Payment

Call 69-3-8600
For Free Estimates

ART - BAZAR
JEWELER

103 S. Main Street

WALBRIDGE, OHIO

OX 3-6131

Driggs Dairy Farms, Inc.

1141 Grand Avenue
Toledo 1, Ohio

THE EXCHANGE BANK OF LUCKEY

LUCKEY, OHIO
Phone 833-3401

Complete Banking Service

Checking Accounts Savings Accounts
Loans Safe Deposit Boxes

COMPLIMENTS OF

SEAMAN JEWELERS

Biggest Little Jeweler in Northwestern Ohio

629 Main Street, Genoa, Ohio

Phone 9585

BAHNSEN'S MARKET

LATCHA, OHIO

CONGRATULATIONS SENIORS

ROTHSCHILD LIVESTOCK CO.

LICENSED AND BONDED LIVESTOCK DEALERS

Phone TE 7-2010

Stony Ridge, Ohio

COMPLIMENTS OF

WIGHT & SONS, INC.

MILLBURY, OHIO

"Everything for your Home Freezer"

R. E. SIEWERT

PAINTING & DECORATING

Interior & Exterior Work
Texturing - Coves - Dry Wall Work
Multicolor Finishes
Fiber Glassing - Wall Covering

Box 394, Route 1 OX 1-6950
Walbridge, Ohio

Insurance
with
SERVICE WHEN YOU NEED IT

Auto—Home Owners—Fire

DON BELCH Insurance Agency

TE 8-5001 Moline, Ohio

V. E. PETERSEN CO.

MOLINE, OHIO

Complete Lawnmower Service

Small Engines and Parts

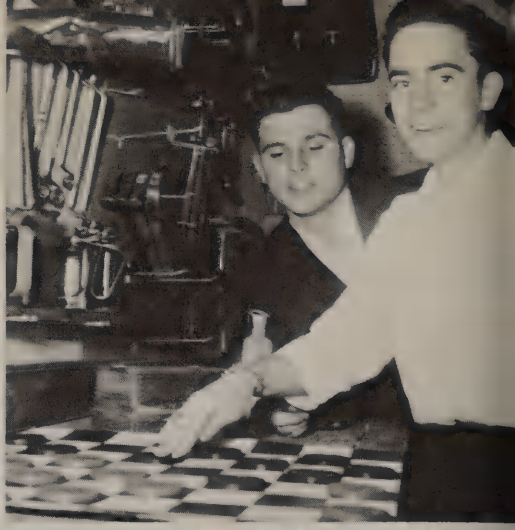

FICTION

Congratulations to the
Lake Seniors of '63
from

CENTER HARDWARE

in

Great Eastern Shopping Center

Phone OX 1-4684

For Finer Flowers

GLAUSER'S

Greenhouse Fresh Flowers

4510 Woodville Road

TOLEDO 5, OHIO

THE FARMERS SAVINGS BANK

Stony Ridge

The Great Eastern Shopping Center

Woodville Road, Toledo, Ohio

See Us for Any Kind of –

BANK SERVICE

"Foremost in Comfort"

THE MILLER MOTEL

Toledo, Ohio

LAKE SHORE PAINT TOWN

Great Eastern Shopping Center
OX 1-2932

Your DEAN and BARRY
Paint Distributor

QUEEN

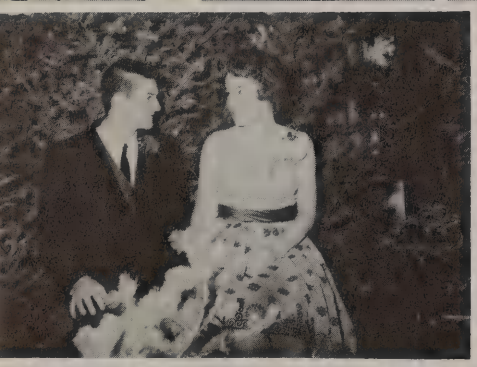

THE SNOWFLAKE
OF 62

YOU'VE Tried The Rest
NOW Get The Best

Helm Insurance Agency

"Insure-In-Sure Insurance"

Luckey, Ohio

Phone 833-2892

COMPLIMENTS OF

SIGLAR & SIEVING

Plumbing, Heating & Spouting

103 8th Street, Genoa, Ohio

PHONES—5502
7552
9445
7374

THE GENOA SAVINGS & LOAN COMPANY

Insured Savings

Current Rate 4% on Savings

Telephone Genoa 8172

OFFICE PERSONNEL

EARL F. CAMPER ..... *President*
WILLIAM F. CLARK .. *Vice President and Secretary*
SHIRLEY M. RYAN ..... *Assistant Secretary*
FAITH E. WESCOTTE ..... *Teller*
JOHN L. CHAMBERS ..... *Attorney*

BOARD OF DIRECTORS

Albert F. Camper, Dr. Edward D. Schuiteman, Paul A. David, Robert T. Skilliter, C. Tracy LaCost, William F. Clark, Earl F. Camper

MOTT'S SUPERETTE

"Where your dollar has more cents"

Phone: TE 7-2886

Fresh Meats Complete Food Center

Stony Ridge, Ohio

LANDWEHR

Chevrolet, Inc.

Luckey, Ohio
"Always A Good Deal"
Phone Luckey VE 3-2701

See
Glen Landwehr
Dick Robinson
Ray Ford

CROS

SCHOOL BUS

MIKE'S SHELL

Next To Holiday Inn

We Honor ALL CREDIT CARDS

Lubrication
Oil Change
Tire Repair
Batteries
Car Washing

Minor Tune-Ups
Minor Repairs
Muffler & Tail Pipes
Tires
Towing

Pick-Up and Delivery

TE 7-2896

Open 24 Hours

Owner — Myron R. Sundermeier

COMPLIMENTS OF

SPURGEON CHEVROLET

636 Main Street

Genoa, Ohio

SAMSON PLUMBING & HEATING, INC.

Luckey, Ohio

Phone: VE 3-2791

COMPLIMENTS OF

DUNRITE CLEANERS

1515 Main Street

Genoa, Ohio

Phone: 8035

Walbridge Friendly Service Barber Shop

405 N. Main Street

Walbridge Service Center
Manager - Frank Fofrich

Hours 8 A.M. - 6 P.M.
Open 6 Days a Week

UNION SHOP

SAMSEN HOME FURNISHINGS

601 Main Street Genoa

"YOUR LANE CEDAR CHEST HEADQUARTERS"

Stony Ridge Lumber & Supply Co.

STONY RIDGE, OHIO

Phone: TE 7-2931

PHILLIPS BOTTLED GAS

5517 Woodville

Toledo, Ohio

OX 1-5734

BOBBIE ANN'S Florist Shoppe

CORSAGES A SPECIALTY

406 Oak Street

Luckey, Ohio

Phone: 83-3-3701

THE GENOA BANKING COMPANY

Genoa, Ohio

Member of Federal Reserve Bank

Member of F. D. I. C.

4% Paid on Certificates of Deposit

A Complete Banking Service

THE LUCKEY LUMBER CO.

Quality Building Supplies

"Free Estimates on All New or Remodeling Jobs" for On Time Deliveries

Phone VE 3-2191

246 Cherry Street

Luckey, Ohio

F. S. MYERS & SON

QUALITY FURNITURE & RUGS

OX 1-2473

Open Mon. & Fri. 9 till 9
Other Days till 5 P. M.

403-409 Main Street at Fourth

TOLEDO 5, OHIO

ROBERTS ACE HARDWARE

Plumbing — Electrical

"Quality At Lower Prices"

4211 Woodville Road

LAKE VARSITY
110 % CLUB

BIG EASTERN TILE MART

Sales
&
Installation

2223 Woodville Rd.
Oregon 16, Ohio

Floor and Wall
Coverings
Asphalt Cork
Ceramic Clay
Tile Vinyl
Linoleum and
Adhesives
Masonite Supplies
Metal Mouldings

Congratulations to the

Senior Class

RUDOLPH LUMBER COMPANY

Latcha Road

West of East Broadway

Phone: 838-5441

DEWEY'S LAUNDRAMAT

OPEN 24 HOURS

We Never Close

20c wash 10c dry

Walbridge, Ohio

COMPLIMENTS OF

STONY RIDGE MOBILE HOMES

U. S. 20

Stony Ridge, Ohio

WALBRIDGE BARBER SHOP

207 South Main

Walbridge, Ohio

Marvin Snyder, Prop.

BEST WISHES
FROM

BONNER SHELL

Walbridge, Ohio

COMPLIMENTS OF

N. A. GORDON

Insurance

Walbridge, Ohio

Mac's Trailer Court
& Grocery

ICE — DAIRY PRODUCTS

Frozen Foods — Gas — School Supplies
Sandwiches — Coffee

Phone Moline TE 8-6111

THE ARXON CO.

24 Hour Service
and Restaurant

Ohio Routes
120 & 795

"All of us here want to
wish the seniors
of Lake High
the Best of Luck
Now and in the Future"

John & Dorothy Lafferty

offer you elegance in
mobile home living —
from 10 ft. wide
to the new
24 ft. wide

See them at

LAFFERTY'S
LEISURE HOMES

U. S. Rt. 20,

Lemoyne, Ohio
at the overpass

COMPLIMENTS OF

EAST SIDE

SANITATION SERVICE

HANSEN'S

SOHIO

MAIN & PERRY

Walbridge, Ohio

Tim Jim Gargac

Autographs

Ronald Billings

Debbie Shekeruk
+
Deana Rotelacher

Jim Harrison

Judy Collins

Bill H. Dickman

To a fat Lid
Fernand David

John Layman

Soterc Sididis

Rick Trowbridge

EDWARDS BROTHERS, INC.
Ann Arbor, Michigan

Spring Activities

POLENA

SYLVANIA
FLASHBULBS

Kneeling: G. Mock, Don Taylor, D. Asman, Dan Taylor, M. Betcher, C. Baker, D. Rublaitus, M. Slee. Standing: M. Fox, N. Taylor, K. Rose, J. Colville, F. Mihalik, T. Eckel, F. DeFalco, B. Baum, Mr. Omori.

Varsity Baseball Team

Reserve Baseball Team

Kneeling: B. Perry, R. Saam, G. Busch, K. Lecrone, D. Busdeker, A. Aguilar, R. Henry, P. Brown, J. Mangum. Standing: Mr. Filiere, R. Fausey, J. Schwamberger, K. Miller, L. Petersen, G. Beckman, G. Goeckerman, A. Roderick, B. McDaniel, J. Lafferty.

Before
After

1st row: Mr. Ward, P. Lutman, D. Stiles, K. Mason, B. Kelly, E. Sundermeier, G. Brown, R. McCamey, Mr. Sanderson. 2nd row: J. Cashen, D. Thornton, M. Wollett, M. Marchetto, B. Recker, H. Curavo. 3rd row: B. Sloyer, L. Savage, C. Conley, E. Molnar, D. Davis, J. Petrusky. 4th row: D. Wright, L. Meyers, G. Rabbitt, R. Greenwood, H. Rhubright, C. Bonnough, D. Crandall.

Track Team

Golf Team

Mr. Niederhauser, B. Wininger, R. Miller, J. Hotz, J. Horner, K. Kowalka, T. Smith.

Kneeling: F. Lazzaro, F. Sanders, D. Kettle, D. Hutchinson. Standing: J. Warns, Jerry Rabbitt, Jim Rabbitt, R. Vance, J. Moon, D. Bunning, W. Colyer.

Key Club

The Kiwanis-sponsored Key Club is the newest organization this year at Lake. Among its activities was the purchase and planting of trees and shrubs, shown in the foreground.

Junior Play Cast

Junior Play Stage Crew

Best Foot Forward

Play Cast
Seated:
Dutch
Bob Recker
Bud
Don Kettle
Hunk
Gary Beckman
Standing:
Chester Billings
Warren Swartz
Stachel
Dave Waggoner
Old Grad
Dan Hutchinson
Greenie
Phil Brown
Doc Reeber
Joe Mangum
Miss Smith
Rita Schober
Miss Delaware Watergap
Beverly Johnson
Ethel
Rachel Bitter
Minerva
Clair Davenport
Blind Date
Laura Bastubee
Gale Joy
Peggy Snyder
The Professor
Jerry Hughes
Helen
Carol McConihay
Jack
Bob Vance

The Red House Mystery

Senior Play Stage Crew

Play Cast
Seated:
Mrs. Calladine
Kathy Sweet
Bill Beverly
Dave Emch
Betty Calladine
Carol Andrich
Angela Norbury
Charlotte Robinson
Anthony Gillingham
Dick Gaarden
Standing:
Mrs. Stevens
Prudy Gordon
Audrey Stevens
Betty Hansen
Joe Turner
Ed Sundermeier
Elsie Wood
Diana Hunt
Ruth Norris
Peggy Mangum
Mark Ablett
Jim Rabbitt
Mathew Cayley
Jim Shamp
Major Rumbold
Dick Miller
Inspector Birch
Dale Stiles
Mrs. Norbury
Judy Kurfis

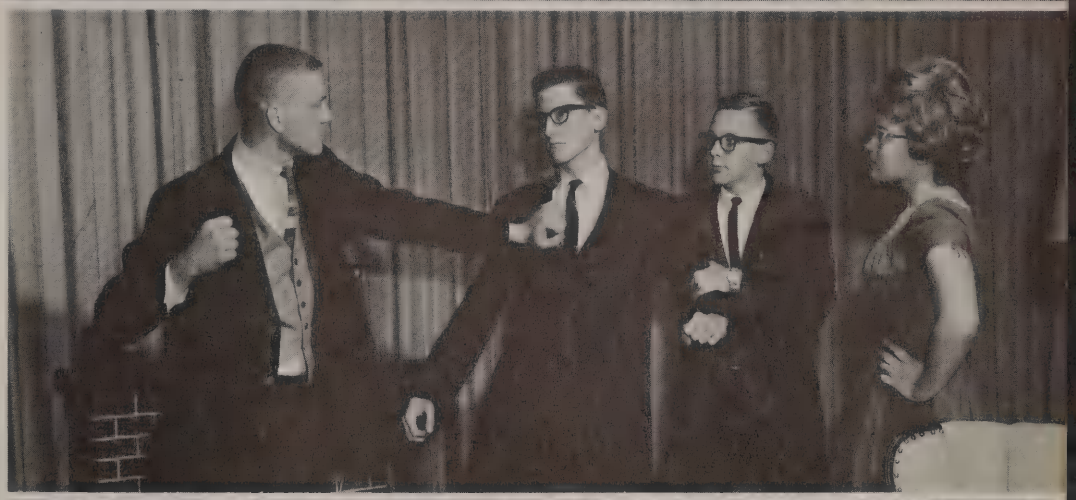

Senior Play Cast

Seated: C. Davenport, C. Christiansen, C. Garrett, B. Lecrone, S. Wengert. Kneeling: J. Jackson, P. Stagner, J. Krueger, M. Swartz, E. Markin. Standing: J. Colville, T. Eckel, R. Miller, J. Rabbitt, D. Stiles, D. Waggoner, D. Hutchinson.

National Honor Society

A Mexican Dance done at the Spanish Party at Mrs. Sander's house.

The Hitch-hiker.

Royalty from Turn About Dance 1st row: Mike Betcher, Doug Rublaitus. 2nd row: Tim Eckel, King Frank DeFalco, Francis Lazzaro.

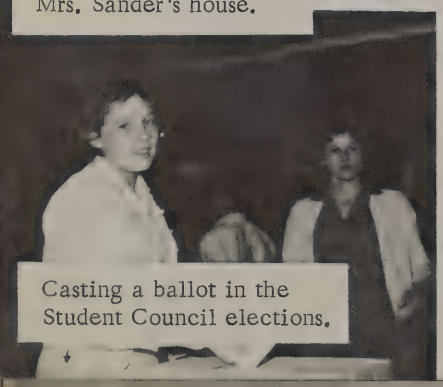

Casting a ballot in the Student Council elections.

The Francesco Kid plays matador!

Kneeling: C. Davenport, S. Stiles, P. Johnson, C. Kohnke, D. Delphous.
Standing: J. Spencer, R. Bitter, C. Orris, S. Dennis, S. Recker.

G.A.A. Track Team

The seniors of 1963 brought Francis Lazzaro's parents, Mr. and Mrs. Antonio Lazzaro, from Fossa, Italy, here to see Francis graduate. It was a thing of the heart which will live in the hearts of everyone involved forever.

Guest Speaker, Dr. Warren Guthrie.
Head of Speech Department
Western Reserve University

Class Address, Judi Cremean.
Chosen by Lake Honor Society.

Francis Lazzaro, senior class president, receives his diploma
from J. Ellsworth Shamp, president of Lake Board of Education.

Departments Choose Outstanding Students

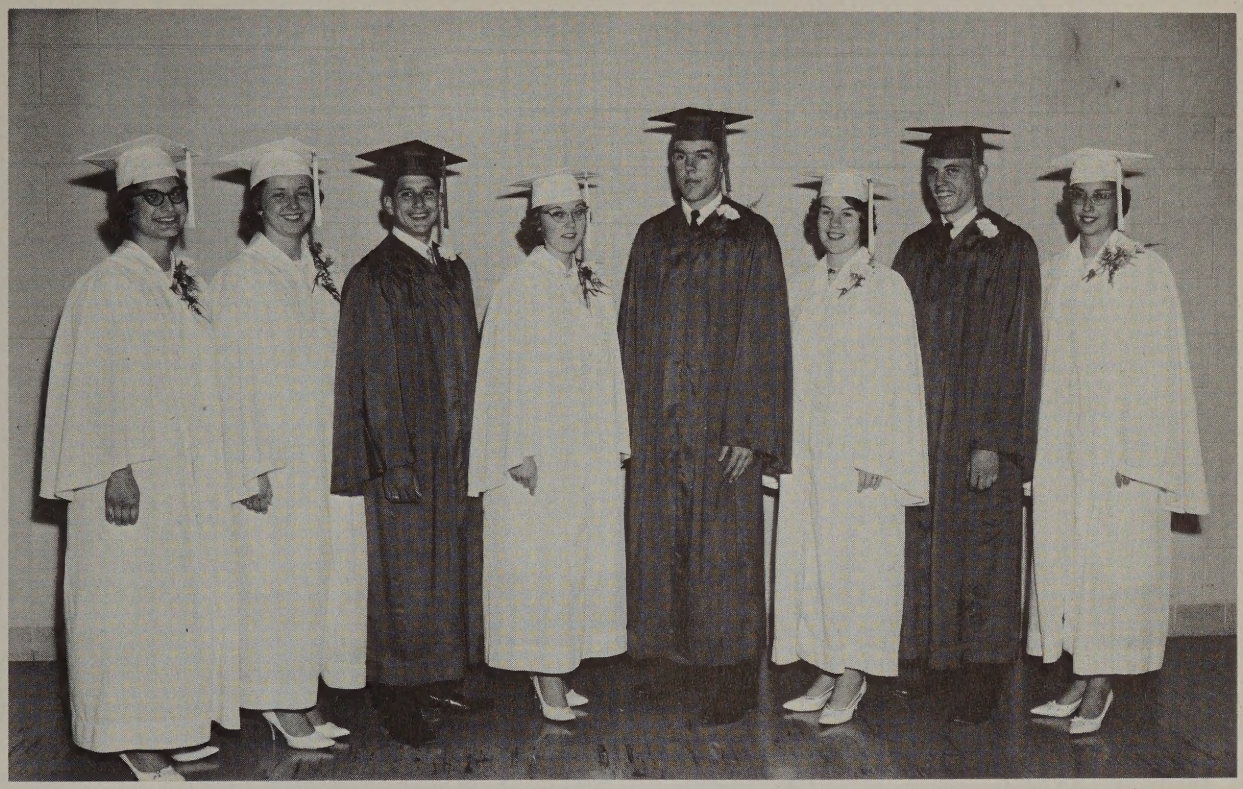

Martha Swartz, English; Carole Christiansen, Mathematics; Mike McGuire, Industrial Arts; Shirley Miller, Science; Jim Colville, Social Studies; Ellen Markin, Business; Dave Emch, Vocational Agriculture; Judy Kurfis, Music.

Donna Delphous, Carl Tracy, Kathy Sweet, Terry Carr.

Class of '63

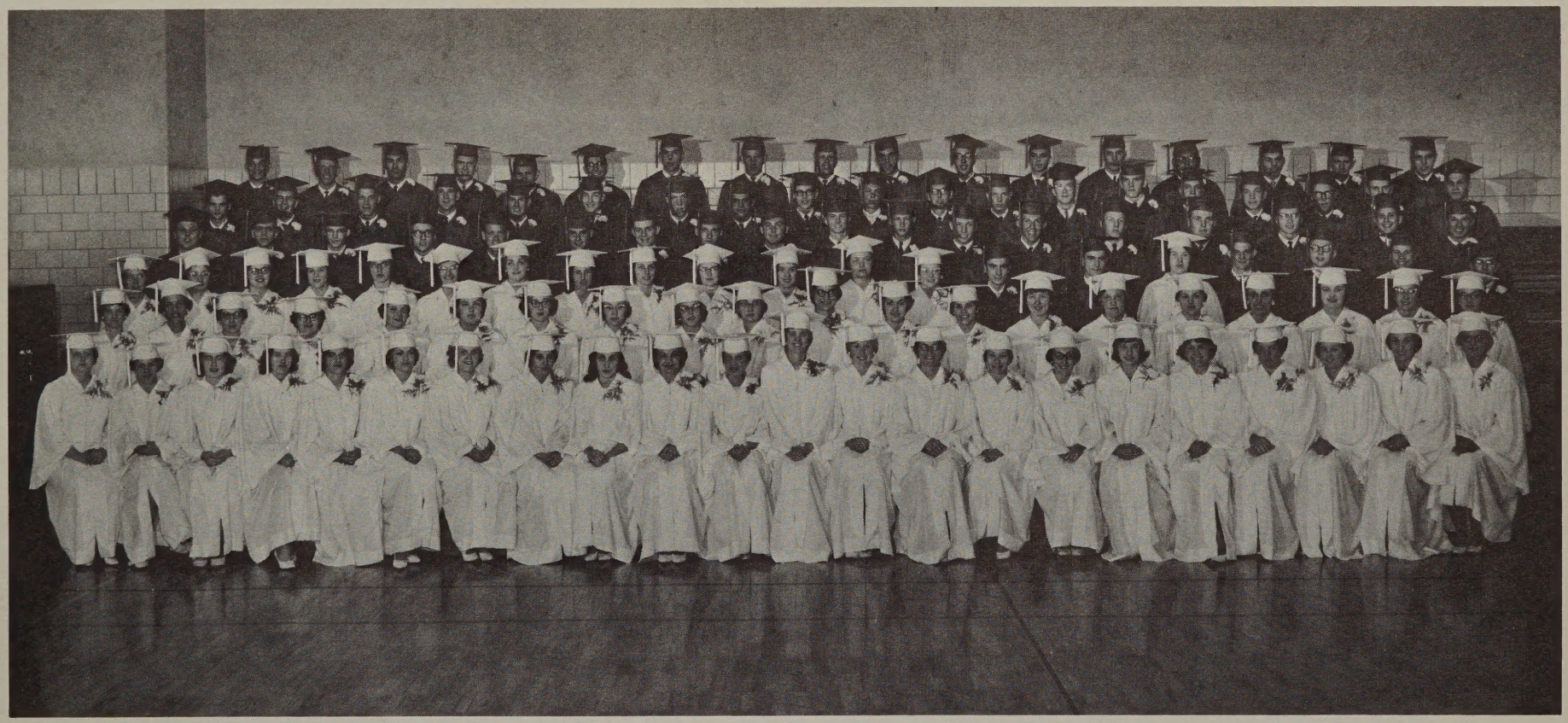

COMMENCEMENT: MAY 26

FLOWER: CARNATION

COLORS: LIGHT BLUE AND WHITE

MOTTO: EXPERIENCE IS THE NAME WE GIVE TO OUR MISTAKES.